

T.16S., R. 4W., W.M.

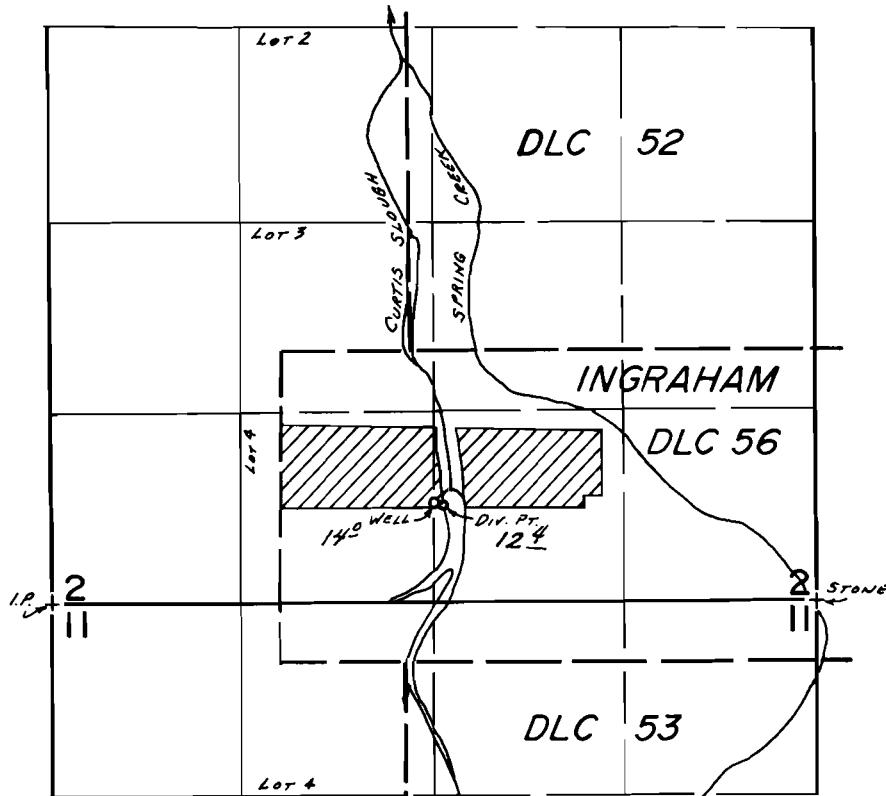

Div. Pt. Loc. 1060'S. & 1110'E., WELL LOC. 1030'S. & 1050'E., BOTH FROM THE NW CORNER OF INGRAHAM DLC #56.

FINAL PROOF SURVEY
UNDER

G-9230 G-8605
Application No. 58628.. Permit No. 44259.....
IN NAME OF

...ROGER L. & SHARON L. DETERING...

Surveyed JULY 1..... 1980., by S. C. BROWN.....