

T.17S. R.1 & 2W. W.M.

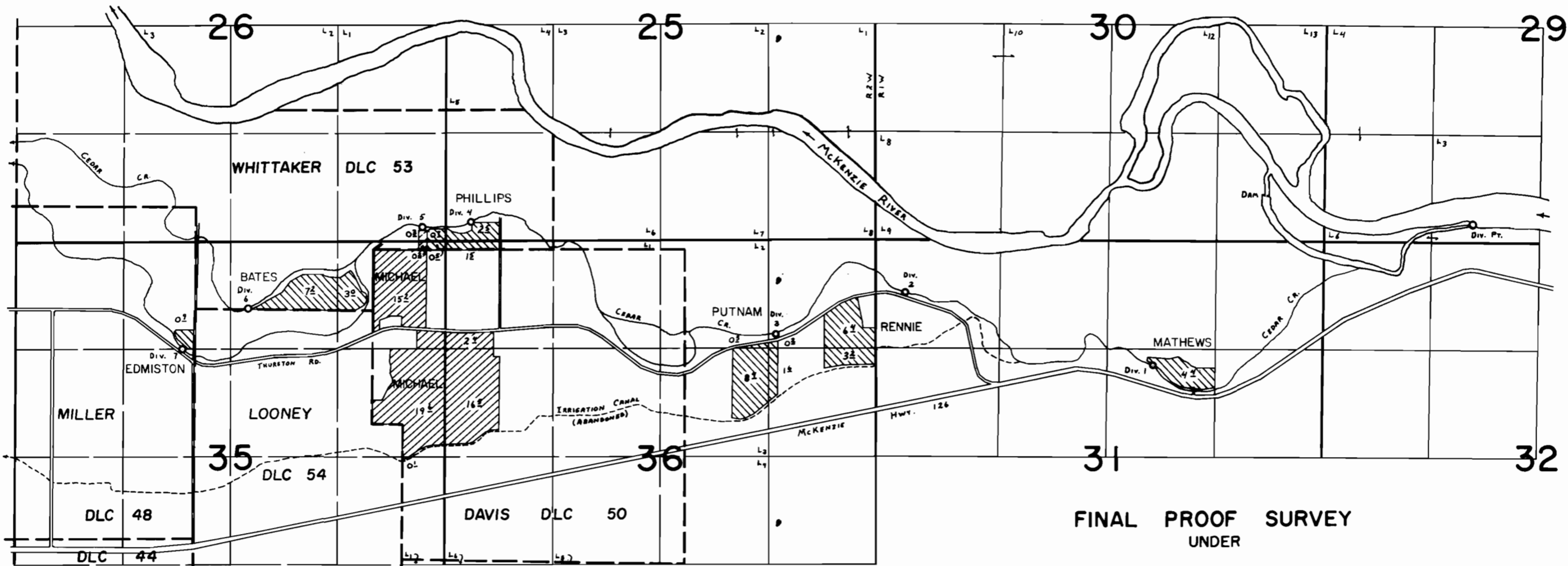

FINAL PROOF SURVEY
UNDER

Div. Pt. Loc: 220'N. & 810'W. fr. S. 1/4 Cor. Sec. 29.
 Pumping Pts. Loc: Div. 1 - 1120'N. & 560'E. fr. C 1/4 Cor. Sec. 31.
 Div. 2 - 640'S. & 360'E. fr. N.W. Cor. Sec. 31.
 Div. 3 - 170'N. & 80'E. fr. S.E. Cor. Lot 2 Sec. 36.

Div. 4 - 340'N. & 1010'W. fr. S.E. Cor. Whittaker DLC. 53.
 Div. 5 - 280'N. & 600'E. fr. N.W. Cor. Davis D.L.C. 50.
 Div. 6 - 10'N. & 650'E. fr. N.W. Cor. Looney D.L.C. 54.
 Div. 7 - 490'S. & 150'W. fr. N.W. Cor. Looney D.L.C. 54.

Application No. 42760 Permit No. 31974
 IN NAME OF

CEDAR CREEK IRR. ASSOC.

Surveyed June 21, 1979, by C. L. HUGHES