

T.12S.,R.6W.,W.M.

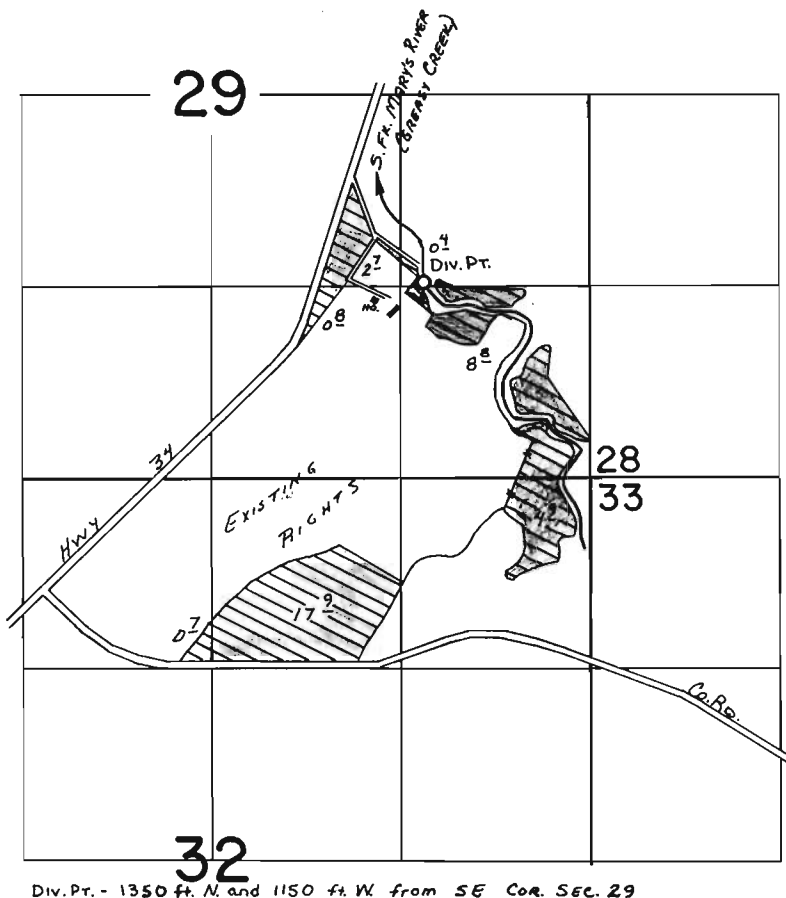

Div. Pt. - 1350 ft. N. and 1150 ft. W. from SE Cor. Sec. 29

**FINAL PROOF SURVEY**  
UNDER

Application No. ...4979!.. Permit No. ...37459....  
IN NAME OF

.....GARY GRAY.....

Surveyed .Sept...7.... 1982., by .L...M...TOLL.....