

50' S  
275' W OF NE COR SEC 10

NE 1/4 NE 1/4 SEC 10 T18S. R10E.W1M  
DESCHUTES COUNTY  
1"=100'

WATER RESOURCES  
DIVISION

18 10 10AA

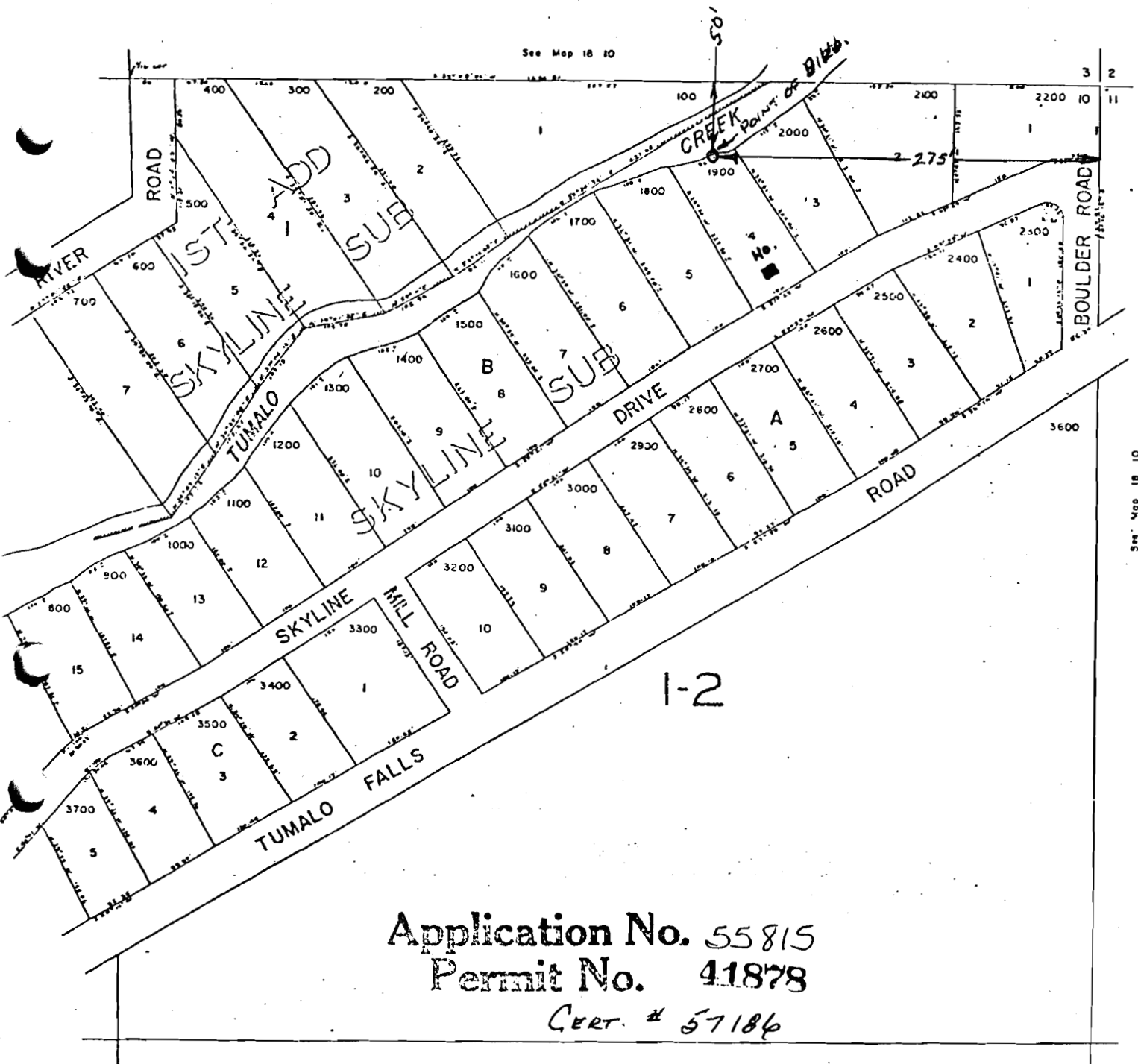

1-2

Application No. 55815  
Permit No. 41878  
CERT. # 57186

See Map 18 10

18 10 10AA

PERMIT 41878