

T. 34 S., R. 5 W., W. M.

Sec. 10

NW 1/4 SE 1/4

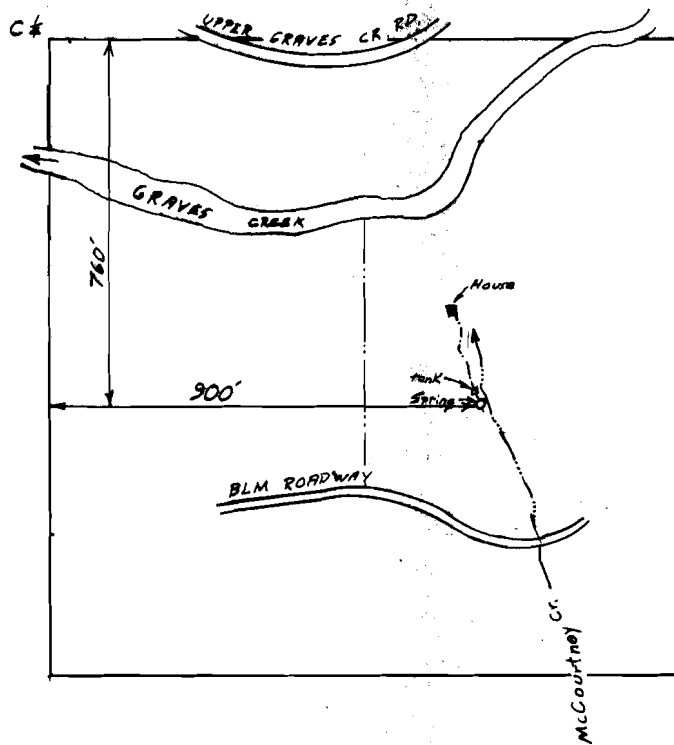

Scale 1" = 400'

FINAL PROOF SURVEY
UNDER

Application No. 55945 Permit No. 42043.....
IN NAME OF

J. A. McCOURTNEY.....

Surveyed Aug. 11, 1986, by B.S. JAMES.....