

T. 26 S., R. 3 W., W.M.

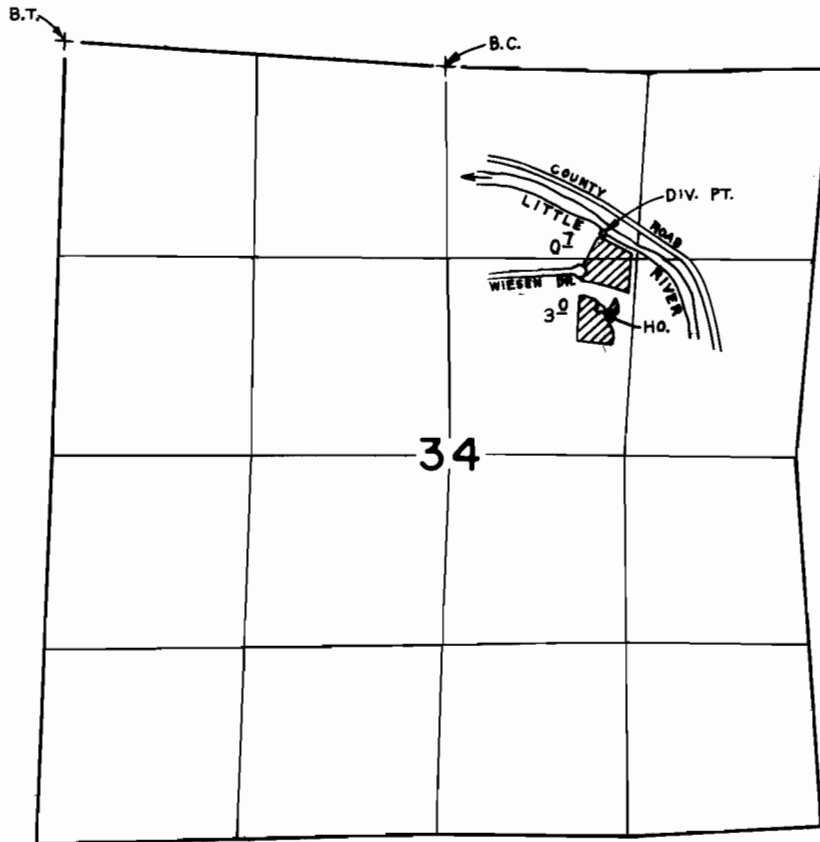

DIV. PT. LOCATED 1,130' S. & 1,090' E. FROM N. 1/4 COR. SEC. 34

SCALE: 4" = 1 mile

FINAL PROOF SURVEY UNDER

Application No. 59850.. Permit No. 45389.....
IN NAME OF

PAULINE... DELISE... CALLAHAN-FORRESTER

Surveyed JUL... 24 1984, by L... CASHION...