

19

20

Application No. 62161
Permit No. 46023

RECEIVED

AUG 7 1981
WATER RESOURCES DEPT
SALEM, OREGON

T38S R3W WM

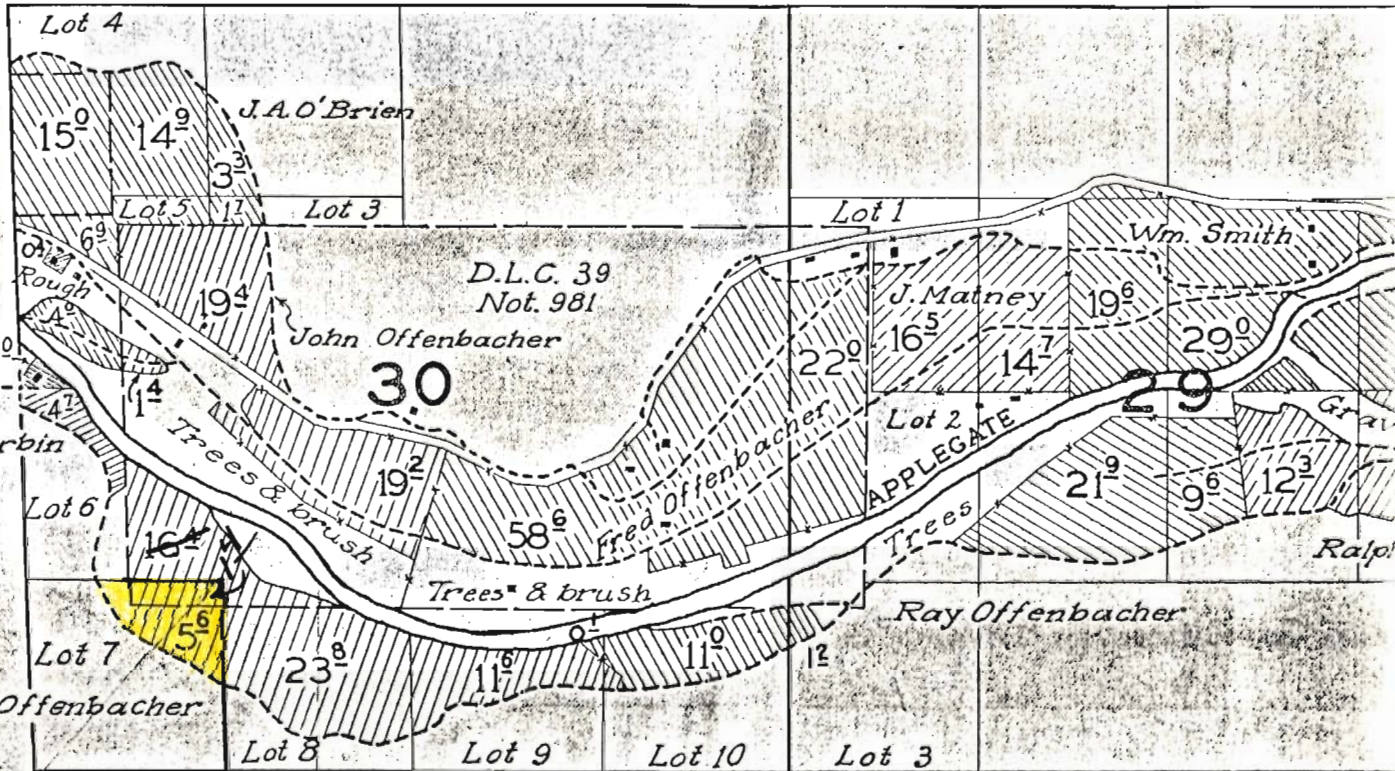

Apr 1 1919

Surveyed June 26-July 2

Map to accompany application of Robert D. Chase to appropriate 35 acre feet of water from Applegate Lake Reservoir to supplementally irrigate the above shaded in yellow land - 7 acres in SW 1/4 SW 1/4, and the remainder of the lands are shown in yellow on the attached map.

32

Point of diversion: 40 ft. N. and 1610 E. from the SW corner of Sec. 28, T. 38 S., R. 3 W., W.M. being within the SW 1/4 SW 1/4 of said Sec. 28.

RECEIVED

AUG 7 1981

WATER RESOURCES DEPT
SALEM, OREGON

T.38S. R.3W. W.M.

Application No. 62161
Permit No. 46023

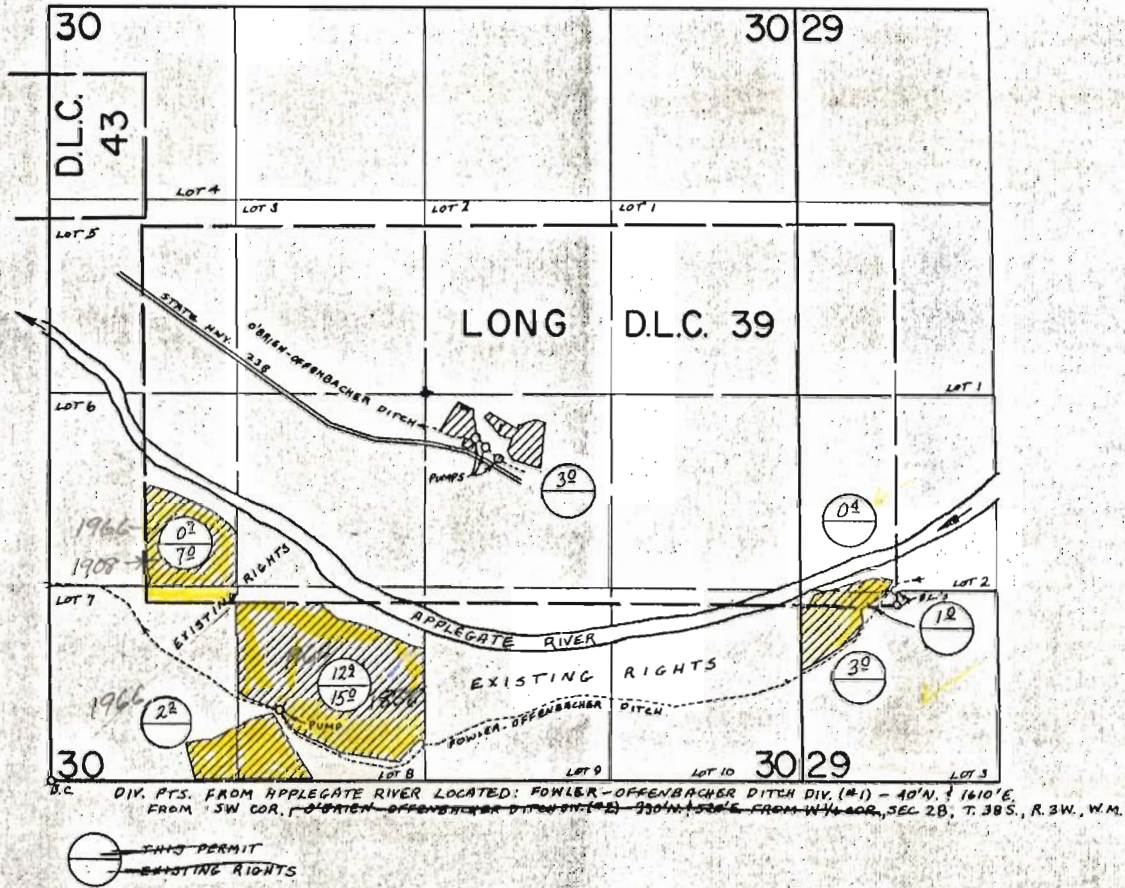

Map to accompany application of Robert D. Chase to appropriate a total of 35 acre feet from Applegate Lake Reservoir to irrigate the above **FINAL PROOF SURVEY** acreage as shaded in yellow on this and ^{UNDER} on the attached map.

Point of diversion: 40 ft. N. and 1610 ft. E. from the SW cor. of Sec. 28, T. 38 S., R. 3 W., W.M., being within the SE 1/4 SW 1/4, said Sec. 28.

Application No. ~~42715~~ Permit No. ~~31914~~
IN NAME OF

~~THE ESTATES OF LEON & LANCE OFFENBACHER~~

Surveyed AUG 12-13 1975, by L. TOLL