

T.2N.R.3&4W.W.M.

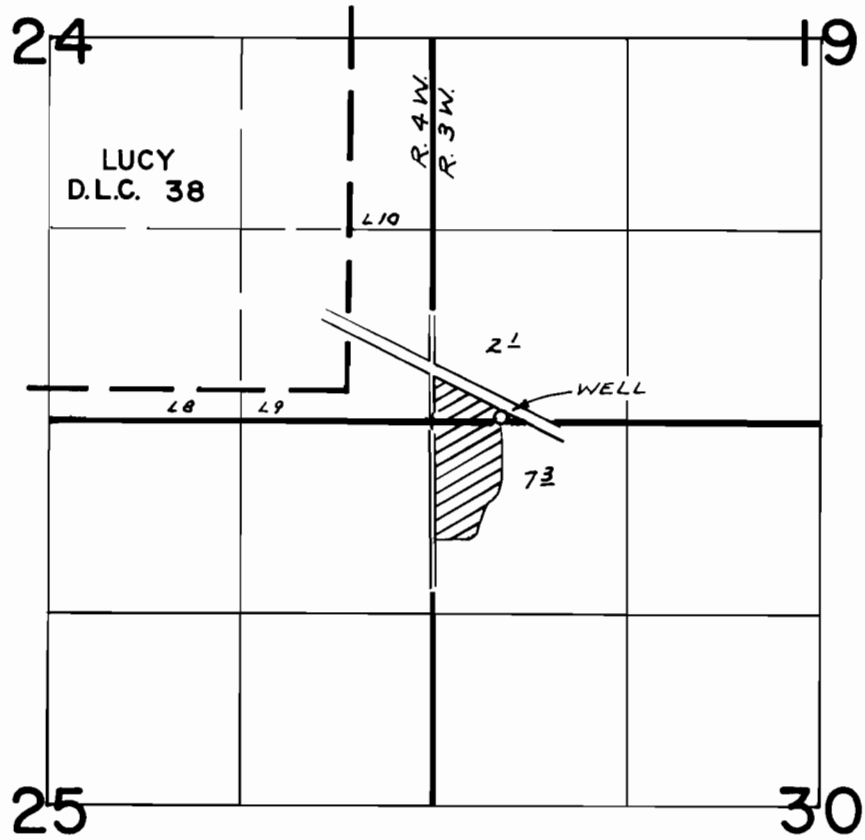

WELL LOC: 30' N. & 470' E. FROM S.W. COR. SEC. 19

FINAL PROOF SURVEY
UNDER

Application No. G-7202 Permit No. G-6736...
IN NAME OF

.....*CECIL*.....*LODGE*.....

Surveyed *JUNE 2, 1980*, by *R. MUCKEN*