

T.2S., R.44E., W.M.

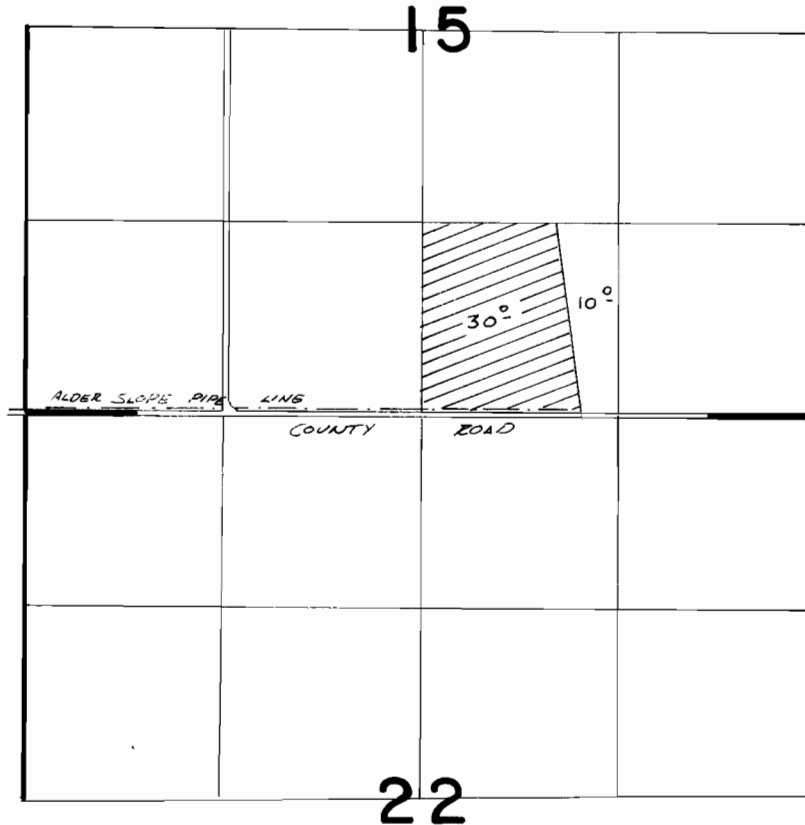

DIV. PT. LOCATED: S. 76° 02' W. 49 FT. FROM NE COR. SEC. 3, T. 35., R. 44 E., W.M.

**FINAL PROOF SURVEY**  
UNDER

Application No. **50338** Permit No. **38001**.....  
IN NAME OF

.....**KENNETH**..... **KOOCH**.....

Surveyed *Aug. 11*..... 19*82*., by *V. L. Church*.....