

T.18S.,R.47E.,W.M.

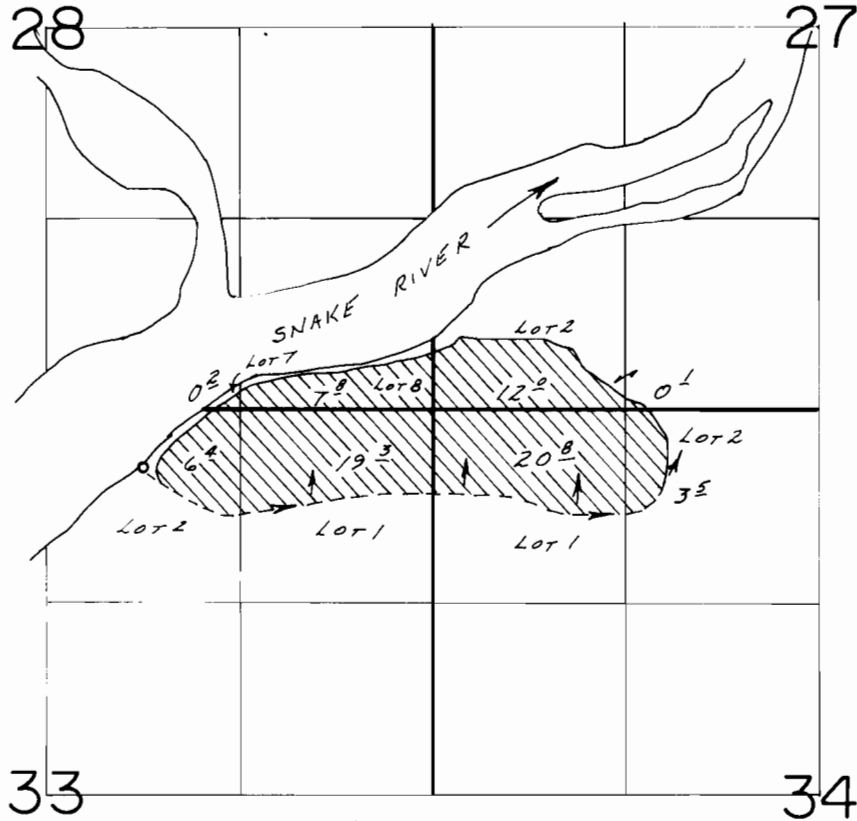

DIV. PT. LOC.: 400 S. & 1990 W. FROM NE COR. SEC. 33.

SCALE: 1"=1320'

FINAL PROOF SURVEY
UNDER

Application No. 55629.. Permit No. 41679.....
IN NAME OF

PETER J. & PAULE McCABE.....

Surveyed June 10... 1986, by D. CLARK.....