

T.37S. R.5W. W.M.

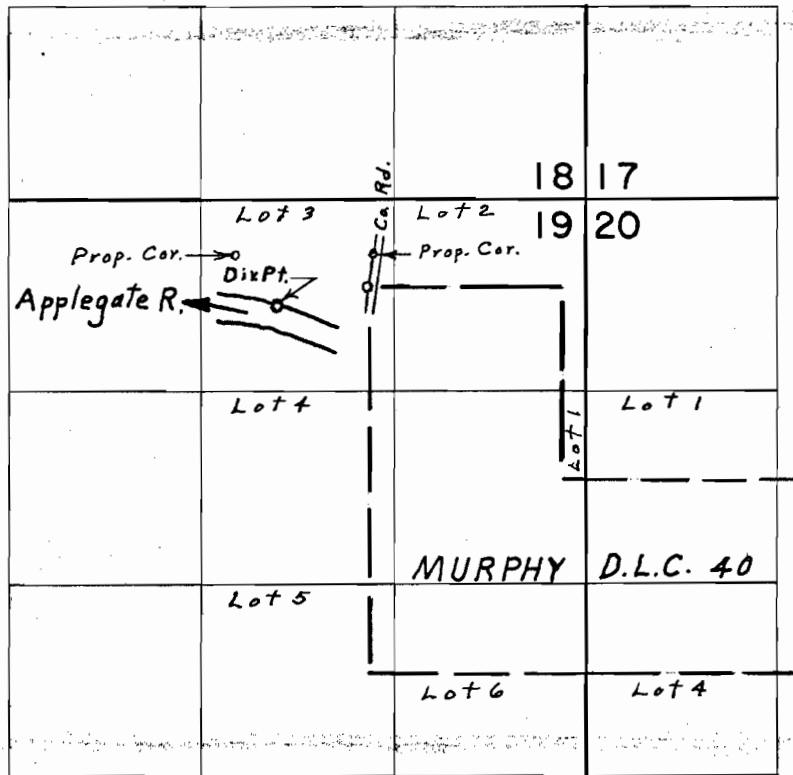

Div. Pt. located 130' S. & 610' W. from N.W. Cor. Murphy D.L.C. 40

FINAL PROOF SURVEY UNDER

Application No. _____ Transfer No. 2449
Permit No. _____

IN NAME OF

GEORGE E. BRETZ

Surveyed May 14, 1975, by L. E. Gould