

T.5S. R1E. & 1W. WM.

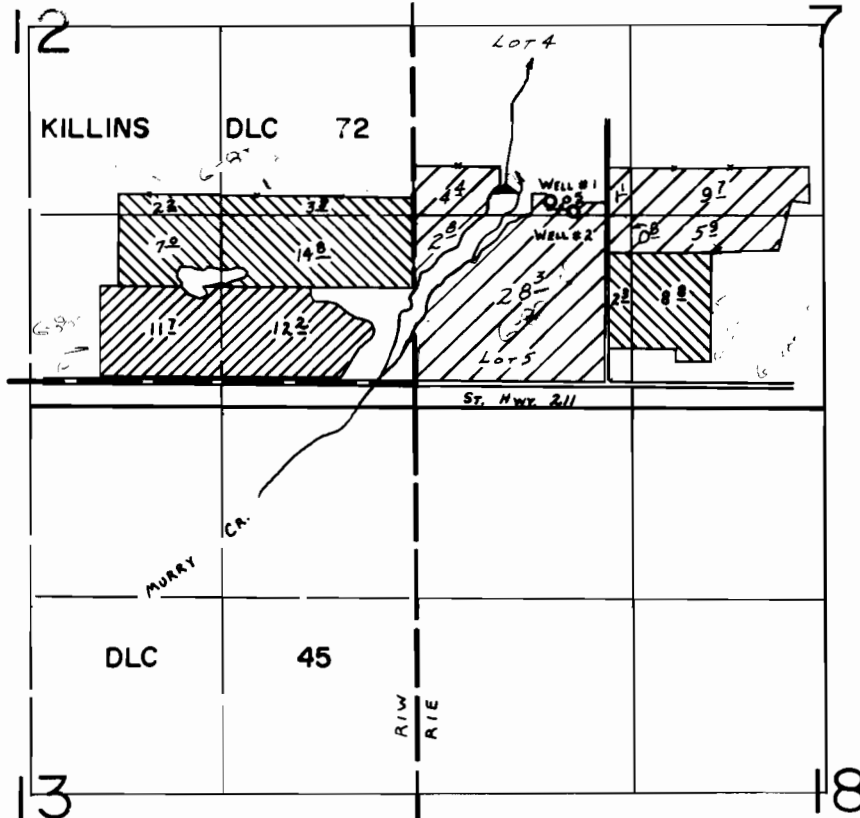

WELLS LOC:

- #1-1430' N. & 940' E. } BOTH FROM S.W. COR. SEC. 7.
- #2 1350' N. & 1100' E. }

SCALE: 1"=1320'

- PRIMARY WELL #1; SUPPLEMENTAL WELL #2
- PRIMARY WELL #2.
- SUPPLEMENTAL WELL #2.

FINAL PROOF SURVEY

UNDER

G-6515 G-6127
 Application No. G-8053 Permit No. G-7459
 IN NAME OF

OTTO & KATHY STRAUB

Surveyed July 31, 1978, by C. L. HUGHES
 April 27 1979

10/27/86
 AWS