

G-6673

37271

T. 1N, R. 21E, W.M.

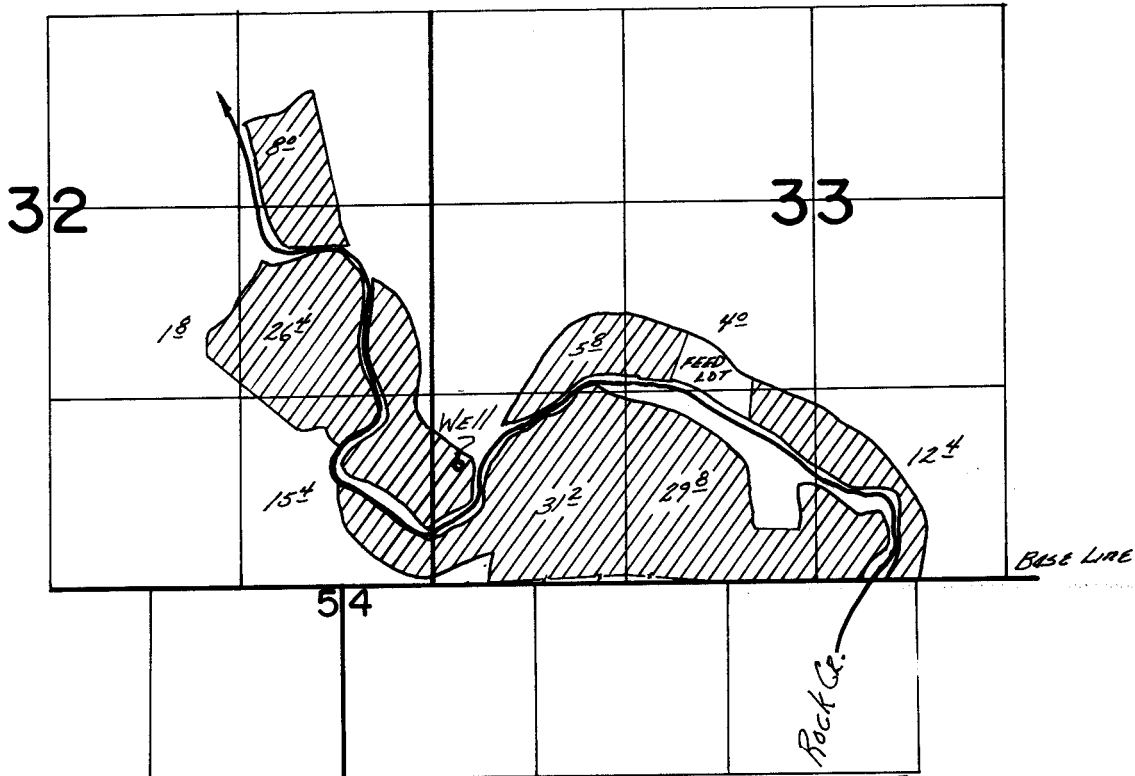

Well located; 820' N + 160' E from SW Cor. Sec. 33.

FINAL PROOF SURVEY

UNDER

Application No. G-6823 Permit No. G-6673....
IN NAME OF

J. EARL WEATHERFORD

Surveyed June 15, 1979, by S.C. BROWN

4021-172-289 GLL