

T. 5S., R. 4W., W.M.

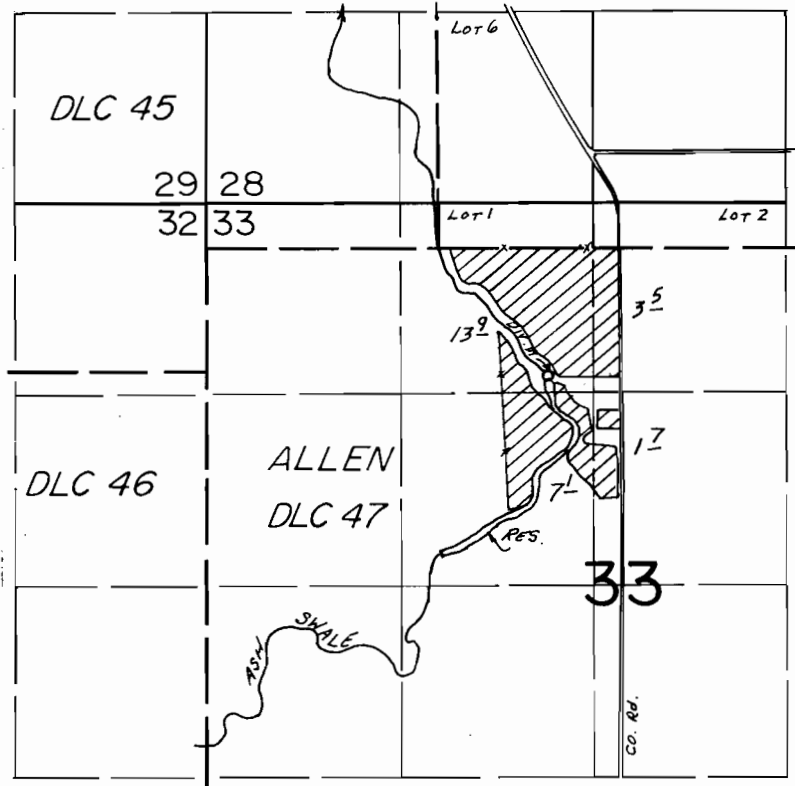

Dir Pt. Loc: 1230'S. & 2350'E. FROM NWCOR. SEC. 33.

FINAL PROOF SURVEY
UNDER

R-52054 R-6271
Application No. 51800.... Permit No. 39139.....
IN NAME OF

.....GAROLD H. LEPPIN.....

Surveyed MAY 27..... 1980, by S.C. BROWN.....