

T. 5S., R. 4W., W.M.

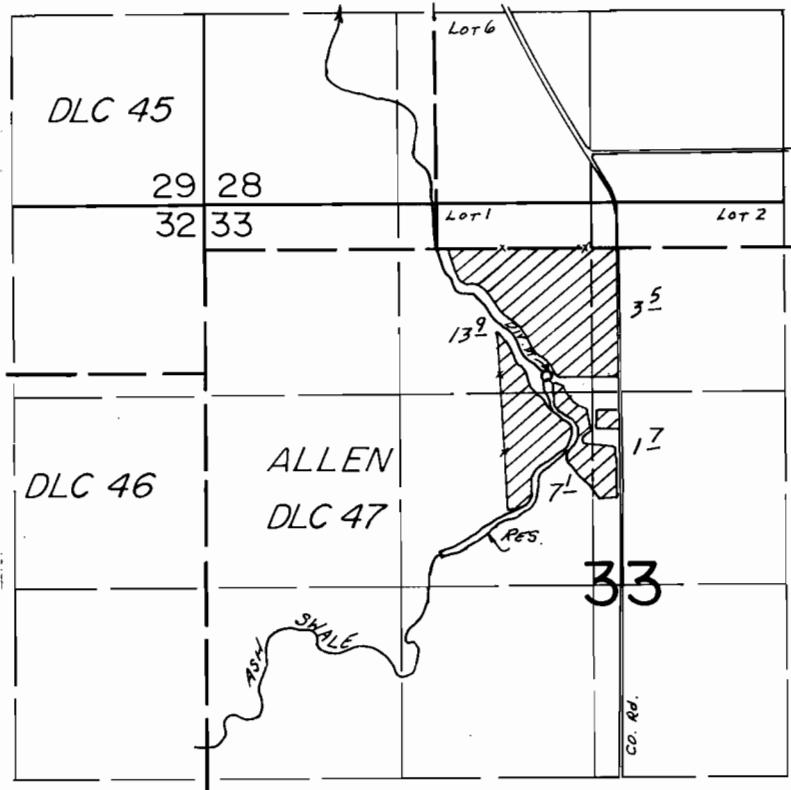

Dir Pt. Loc: 1230 S. & 2330 E. FROM NW COR. SEC. 33.

**FINAL PROOF SURVEY**  
UNDER

R-52054                      R-6271  
Application No. 51800..... Permit No. 39139.....  
IN NAME OF

.....GAROLD H. LEPPIN.....

Surveyed MAY 27 1980, by S.C. BROWN.....