

T.38S., R.7W., W.M.

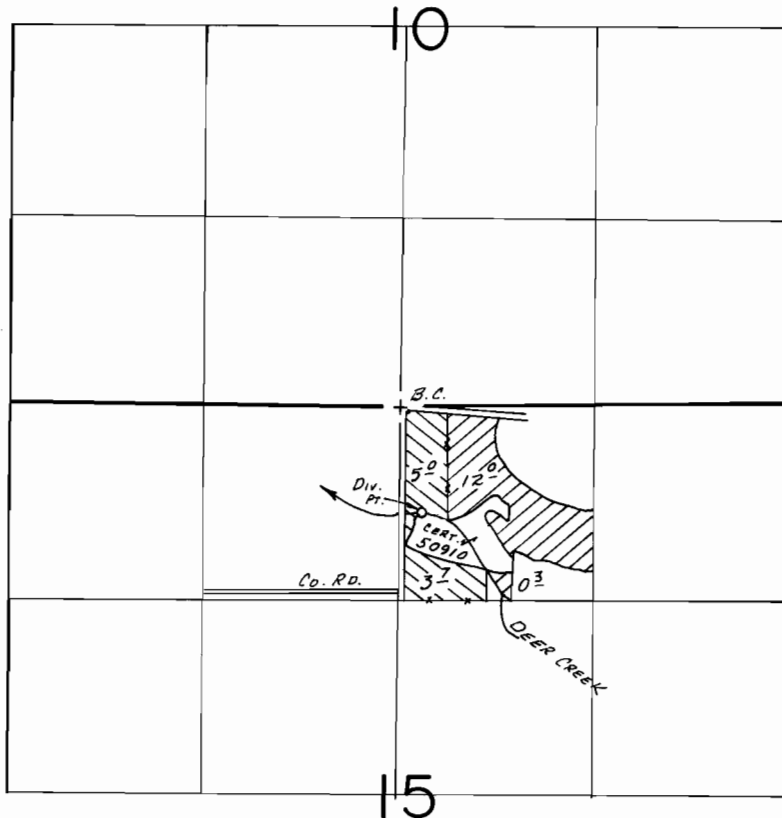

Div. Pt. Loc.: 740'S. & 150'E. FROM N. 1/4 COR. SEC. 15.

SCALE: 1" = 1320'

-  John Dwyer
-  Ron Mathias

FINAL PROOF SURVEY UNDER

Application No. 51,875... Permit No. 390,47.....
IN NAME OF

.....JOHN DWYER & RON MATHIAS.....

Surveyed Nov. 5..... 19.84, by J.R. WOODRUFF.