

T. 26 S., R. 3 W., W.M.

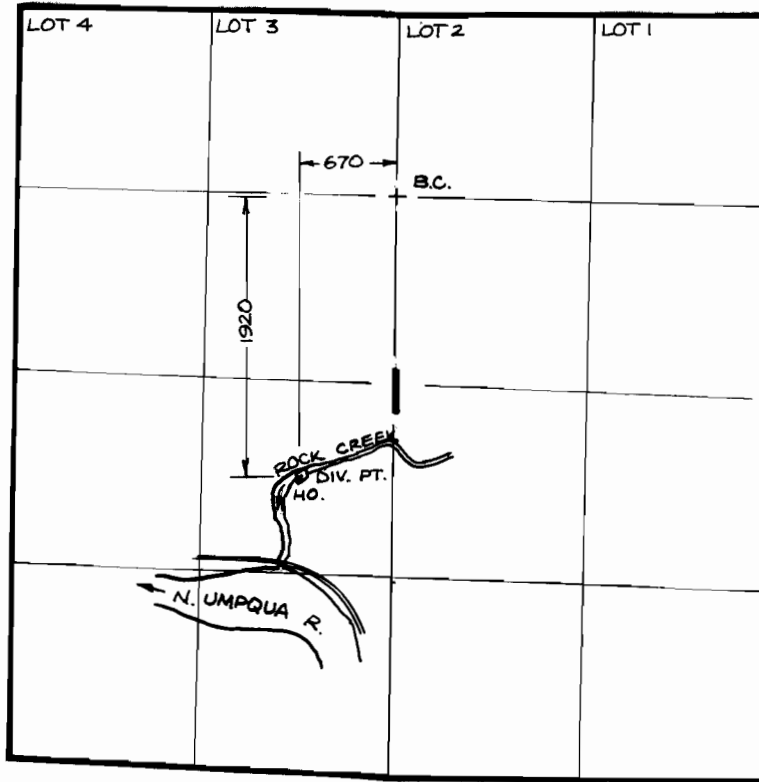

SCALE : 4" = 1 MILE

FINAL PROOF SURVEY UNDER

Application No.56694 Permit No.42076....
IN NAME OF

.....IRIS RICE HELLIWELL.....

Surveyed ..SEPT. 18, 19.86., byJ.M. SCHMORDE