

RECEIVED

SEP 26 1981

WATER RESOURCES DEPT
SALEM, OREGON

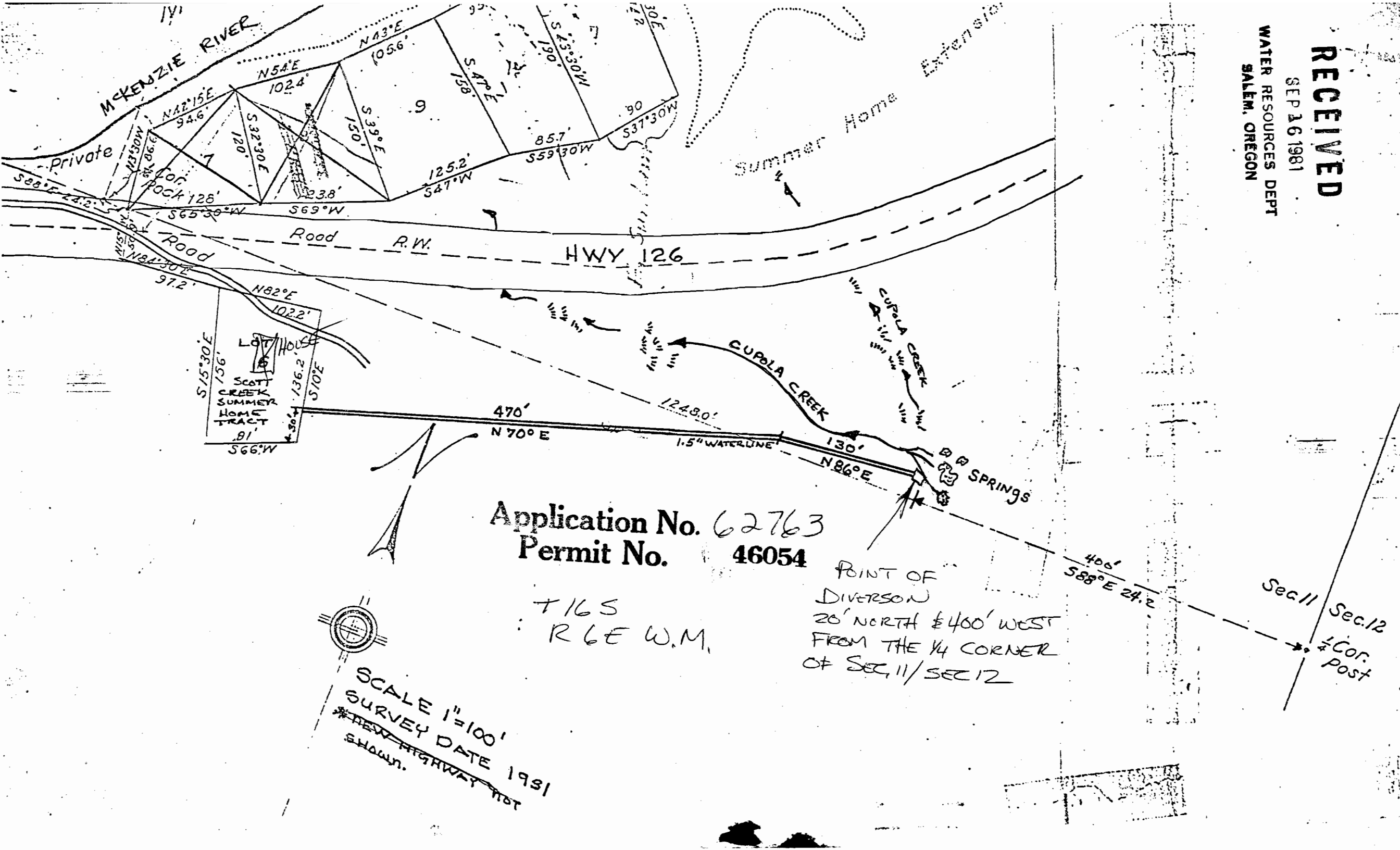

Application No. 62763
Permit No. 46054

T16S
R6E W.M.

POINT OF DIVERSION
20' NORTH & 400' WEST
FROM THE 1/4 CORNER
OF SEC. 11 / SEC. 12

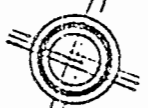

SCALE 1"=100'
SURVEY DATE 1981
*NEW HIGHWAY NOT
SHOWN.

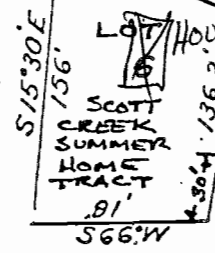

Private

Summer Home Extension

BB SPRINGS

Sec. 11 Sec. 12
1/4 Cor. Post