

T- C 203

T.15S.,R.31E.,W.M.

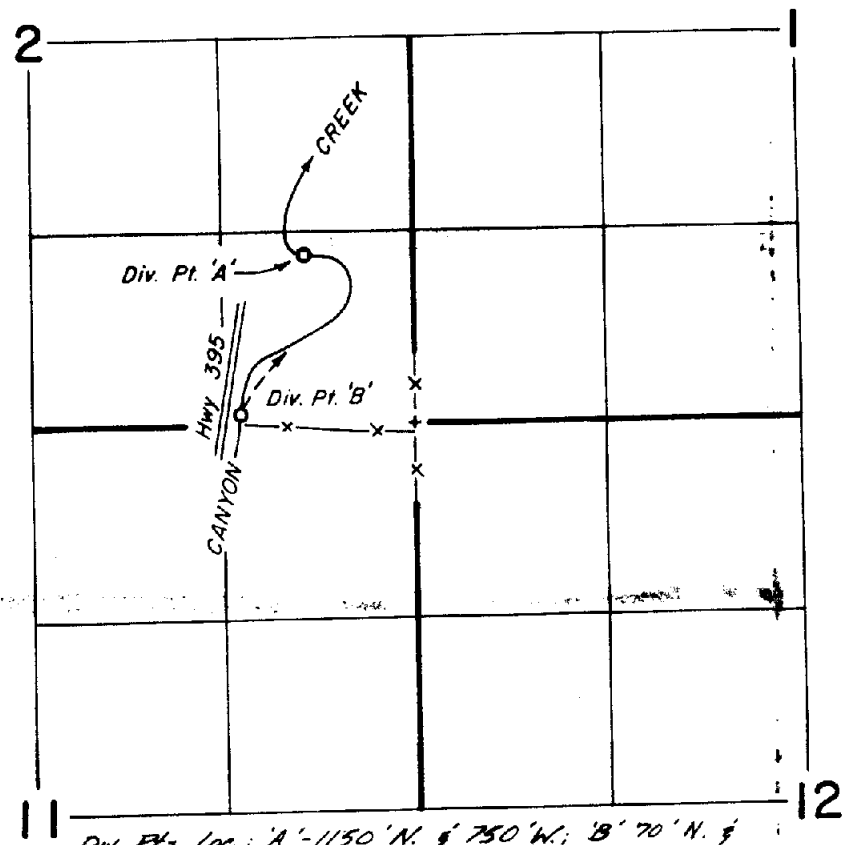

Div. Pts. Loc.: 'A' - 1150' N. & 750' W.; 'B' 70' N. & 1200' W.; both from the SE Cr. Sec 2

FINAL PROOF SURVEY
UNDER

TRANSFER NO. C-203

IN NAME OF

DALE E. & LOUISE M. SHREFFLER

Surveyed JUNE 14, 1980, by *[Signature]*