

T.3S., R.4W., W.M.

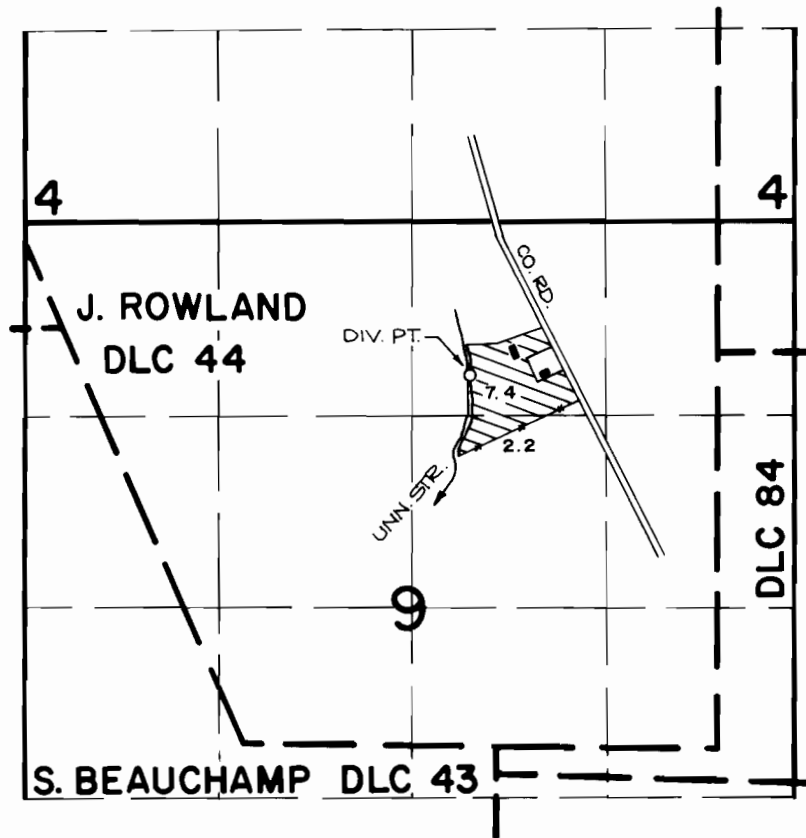

DIV. PT. LOCATION: 1050 FT. S. AND 400 FT. E. FROM THE N 1/4 CORNER OF SECTION 9.



SCALE: 4" = 1 MILE

**FINAL PROOF SURVEY**  
UNDER

Application No. 52911... Permit No. 37852.....  
IN NAME OF

**KENNETH LANYON**

Surveyed NOV. 13, 1984, by P. Patten