

T. 15., R. 43E., W. M.

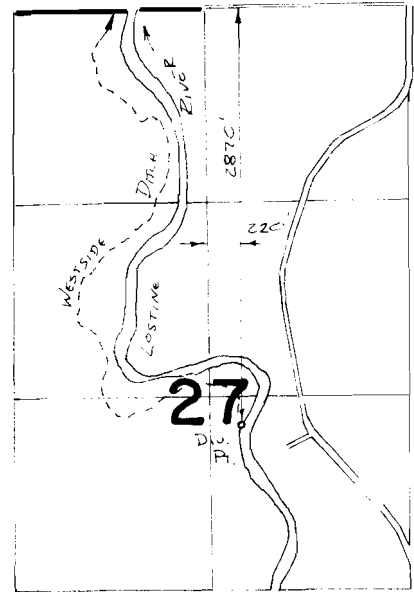

SPRING Loc: 1270' S. & 2140' W. FROM NW4 COR. SEC. 8

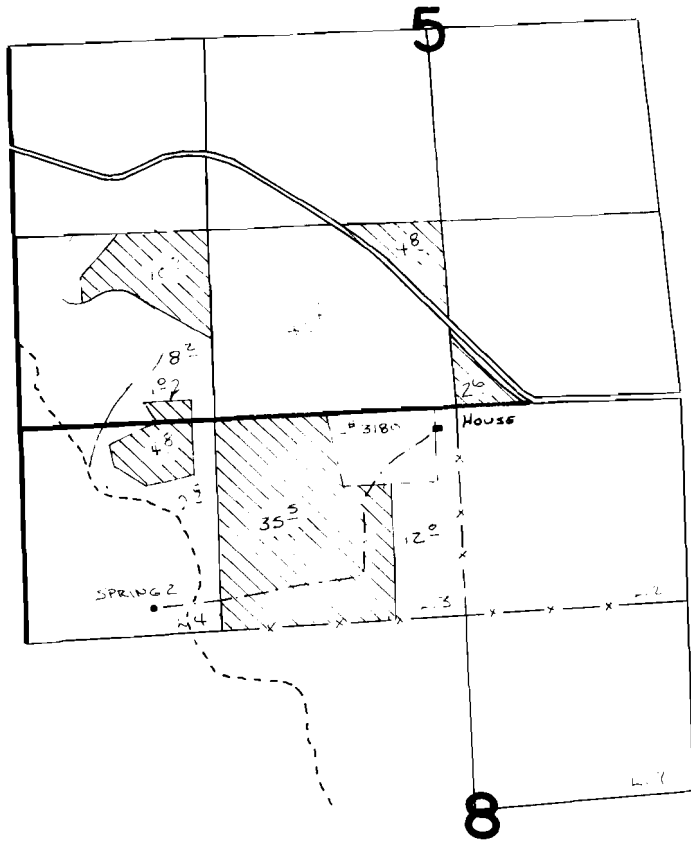

**FINAL PROOF SURVEY**  
UNDER

**SCALE 1" = 1320'**

Application No. **52146** Permit No. **39272..**  
IN NAME OF

**LEE, SUE HOTCHKISS & ROBERT M. McANULTY**

Surveyed *8-13-1995* 19*95*, by *J. Church*

41063-179-1070  
BBA-1MM-357

REVISION 115, 87  
VUC