

P-40212  
57477

**T.13S.,R.32E.,W.M.**  
**SECTION 31**

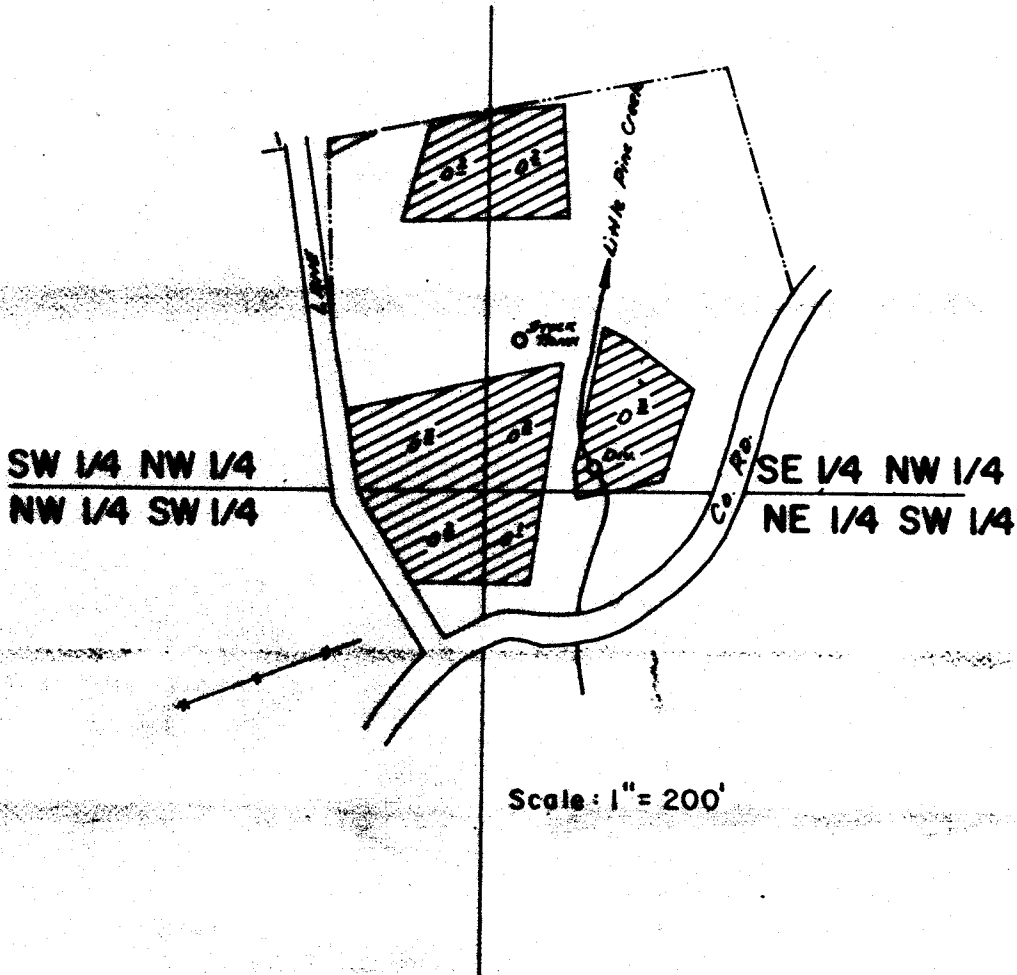

*Div. Pt. Loc: 25 ft. N and 118 ft. E. from SW Cor. SE 1/4 NW 1/4 Sec. 31*

**FINAL PROOF SURVEY**  
**UNDER**

Application No. 53893.. Permit No. 40212.....  
IN NAME OF

TYLTON L. WALKER, JR......

Surveyed Aug. 31.. 1981.., by S. C. BROWN.....

*10.1.77 11.2.81*