

T. 15., R. 38 & 39E., W. M.

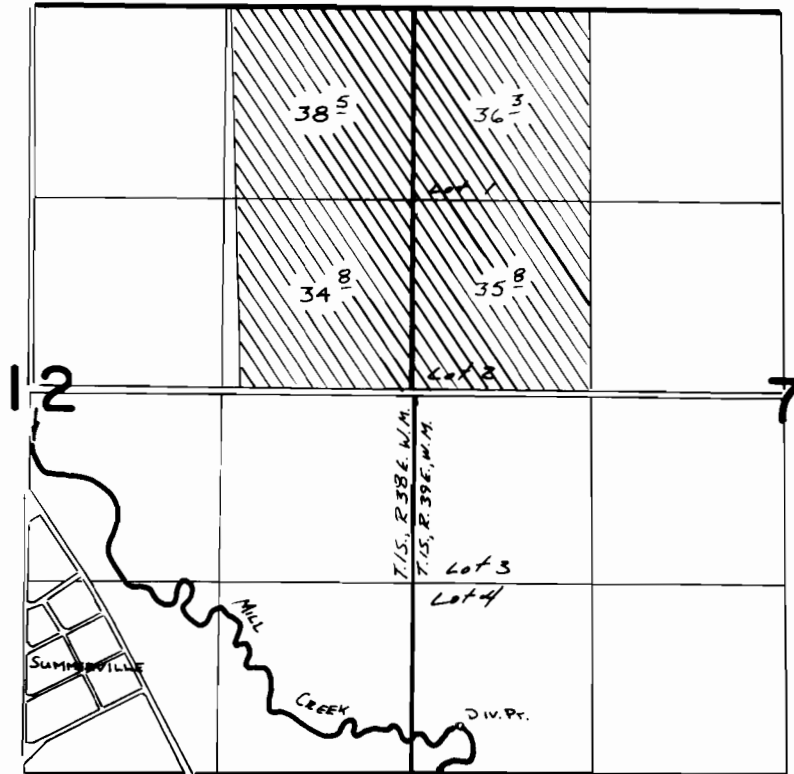

Div. Pt. Loc: 370' N. & 330' E. FROM SW. COR. SEC. 7

FINAL PROOF SURVEY
UNDER

Application No. **54023** Permit No. **40476**
IN NAME OF

WILLIAM F. & FLORENCE HOWELL

Surveyed Nov. 18, 1981, by *P. L. Church*