

T. 5 & 6 S. R. 7 W. WM.

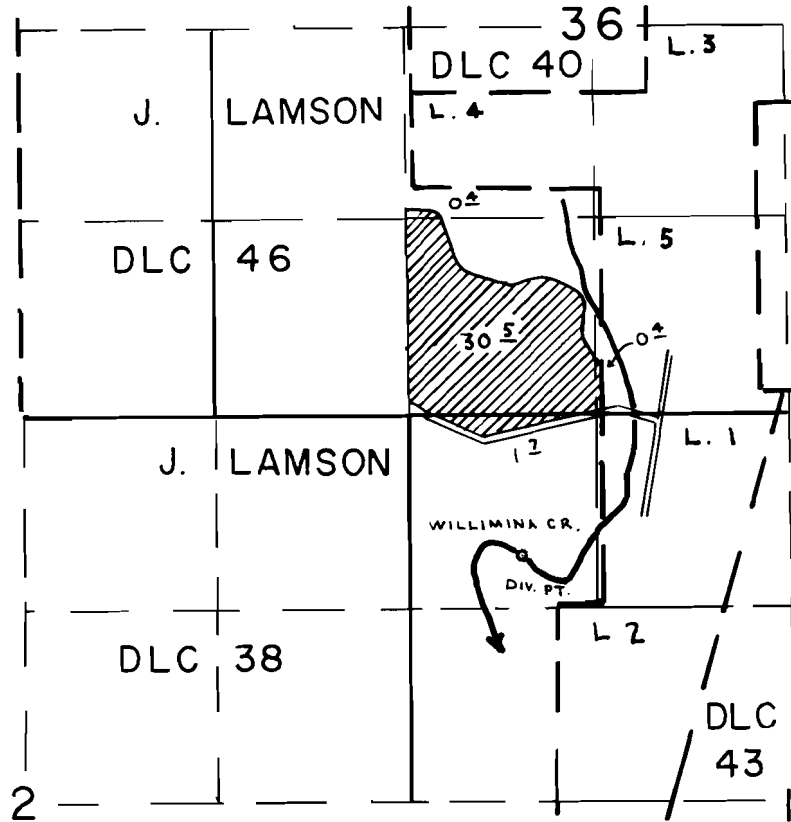

DIV. PT. LOC: 960' S & 800' E OF NW COR. SEC. 2

FINAL PROOF SURVEY
UNDER

Application No. 54581 Permit No. 40956

IN NAME OF

..... KIETH LAMSON

Surveyed NOV. 2, 1984, by P. PAGTER