

G-9801
57535

T. 2N., R. 33E., W.M.

SE 1/4 NE 1/4 SEC. 7

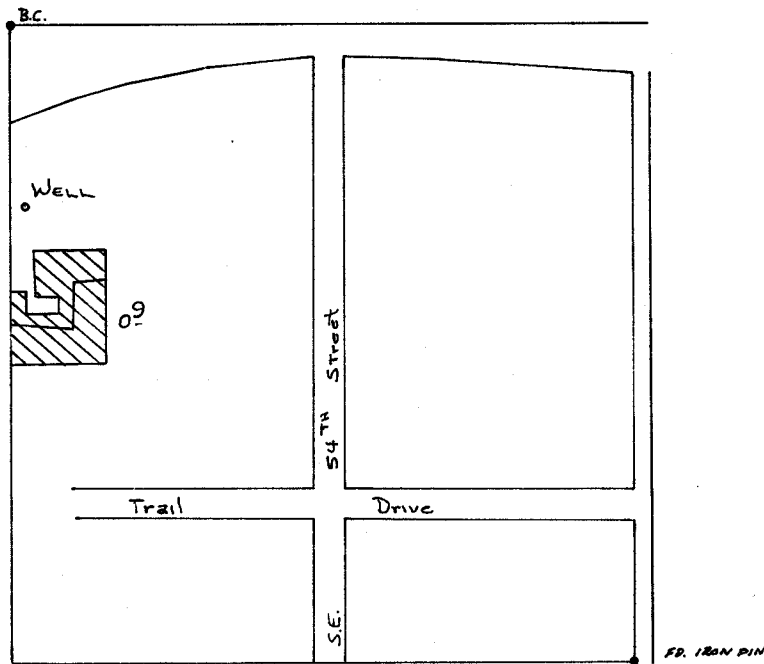

WELL LOCATED 950' N & 1250' W. FROM E 1/4 COR.
SEC. 7



SCALE: 1" = 400'

FINAL PROOF SURVEY UNDER

Application No. G:10107. Permit No. G:9801....
IN NAME OF

.....DARRILL WAYNE MUND.....

Surveyed 5:10..... 1984, by V.L. Church.....

Umatilla River Wells