

23 24

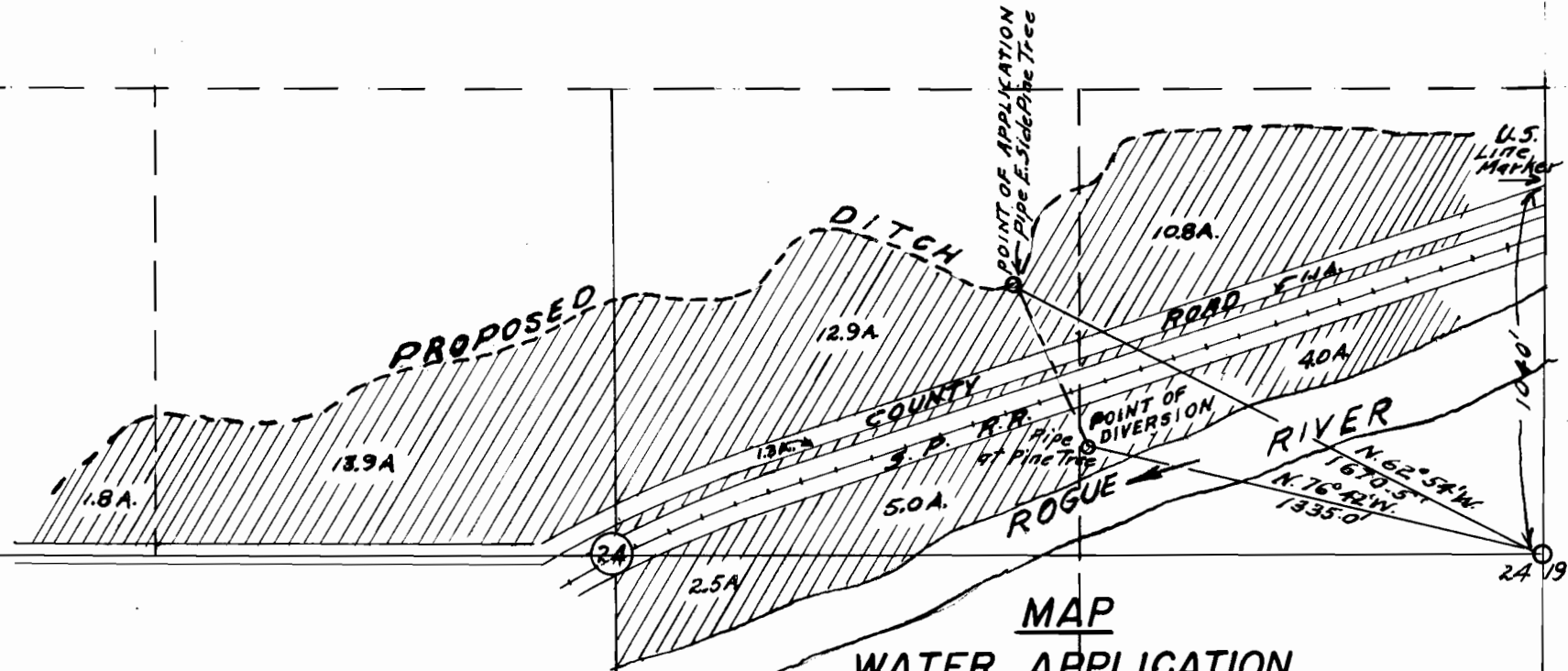

MAP

WATER APPLICATION

G.W. McCOLLUM

IN SECTION 24 T. 36 S. R. 4 W. - W.M.

JACKSON COUNTY OREGON

MAY 20, 1947

Scale 1" = 500'

T. 36 S. R. 4 W.

**CERTIFICATE:**

I, Hugh C. Ingle, of Medford, Oregon do hereby certify that this map was made from notes taken during an actual survey made by me on May 19th., 1947, and that it correctly represents the works described in the accompanying application, together with the location of streams and other ditches in the immediate vicinity.

*Hugh C. Ingle*  
 \_\_\_\_\_  
 Civil Engineer.  
 HUGH C. INGLE

Application No. 17846  
 Permit No. 17846