

T.2S., R.1&2W., W.M.

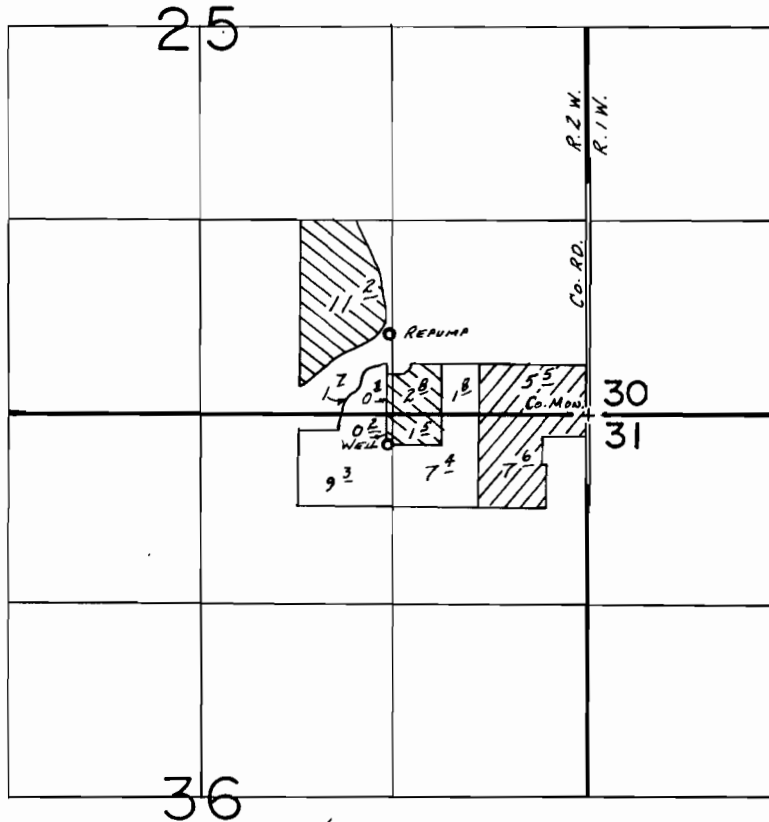

WELL LOC.: 200' S. & 1360' W. FROM NE COR. SEC. 36.

SCALE: 1"=1320'

FINAL PROOF SURVEY UNDER

G-5645 G-6363
Application No. ~~G-7654~~ Permit No. ~~G-7098~~...
IN NAME OF

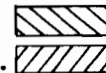

..... JAMES HASUIKE

Surveyed Aug. 5..... 19.86, by B.W. BISHOP.....