

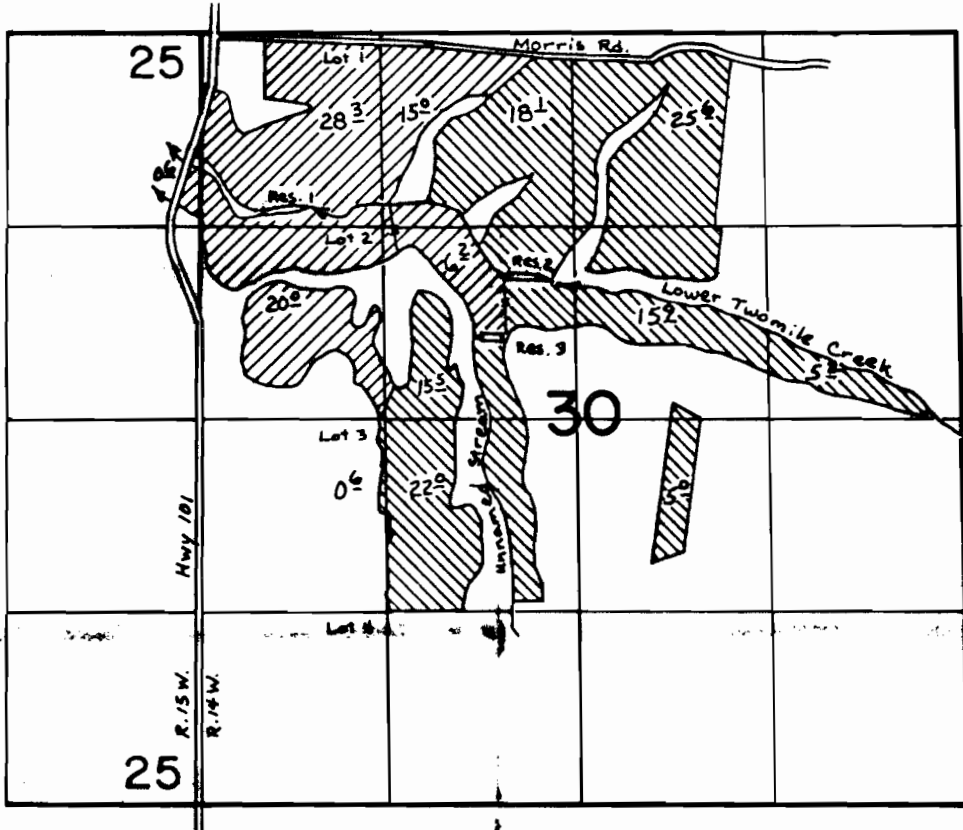

T.29S. R.14E15W. W.M.



Reservoirs & Div. Pts. Located: 1- 1250'S & 420'E; 2- 1660'S & 2120'E; 3- 2080'S & 1860'E;  
all from NW corner of Sec. 30, T. 29S., R. 14W., W.M.

SCALE: 4" = 1 mile

**FINAL PROOF SURVEY**  
UNDER

-  RESERVOIR 1 & 2 AND LOWER TWOMILE CREEK
-  RESERVOIR 3 AND UNNAMED STREAM

R-56130                      R-6629  
Application No. 56131    Permit No. 41955  
IN NAME OF

ERICH ZINK

Surveyed June 12 1979, by S. Donaldson...