

T.37S., R.1W., W.M.

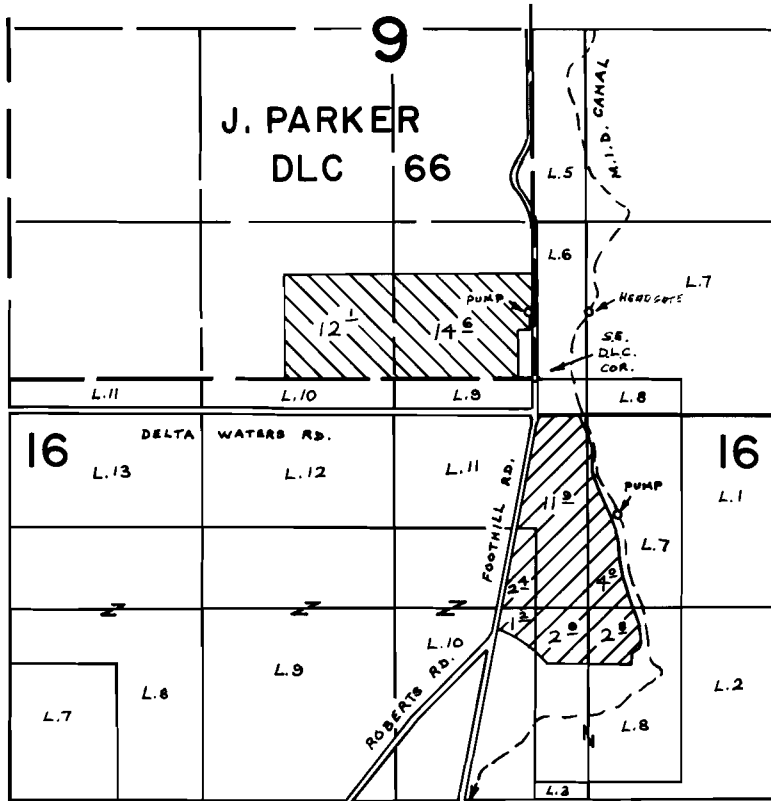

T.36S., R.2E., W.M.

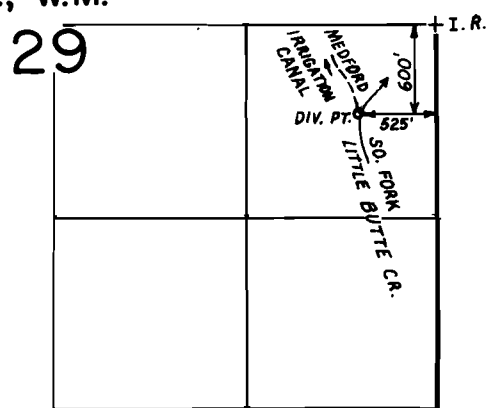
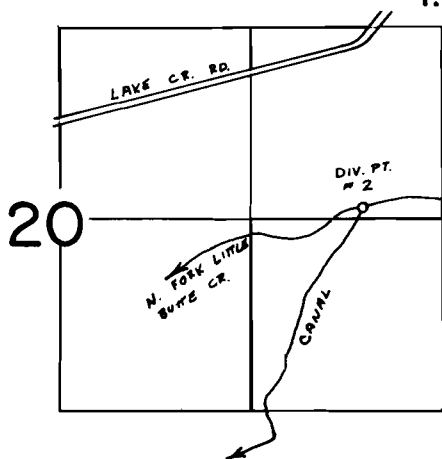

DIV. PT. : 70' N. & 530' W
From E 1/4 cor. SEC. 20.

FINAL PROOF SURVEY UNDER

46656 34410
Application No. 52531 Permit No. 39645
IN NAME OF
LATTER DAY SAINTS CHURCH



Surveyed MAY 25 1978, by B. SUND
May 3, 1984 *B. James*

D.H.M.
BAX-3AA-12