

T.37S., R.1W., W.M.

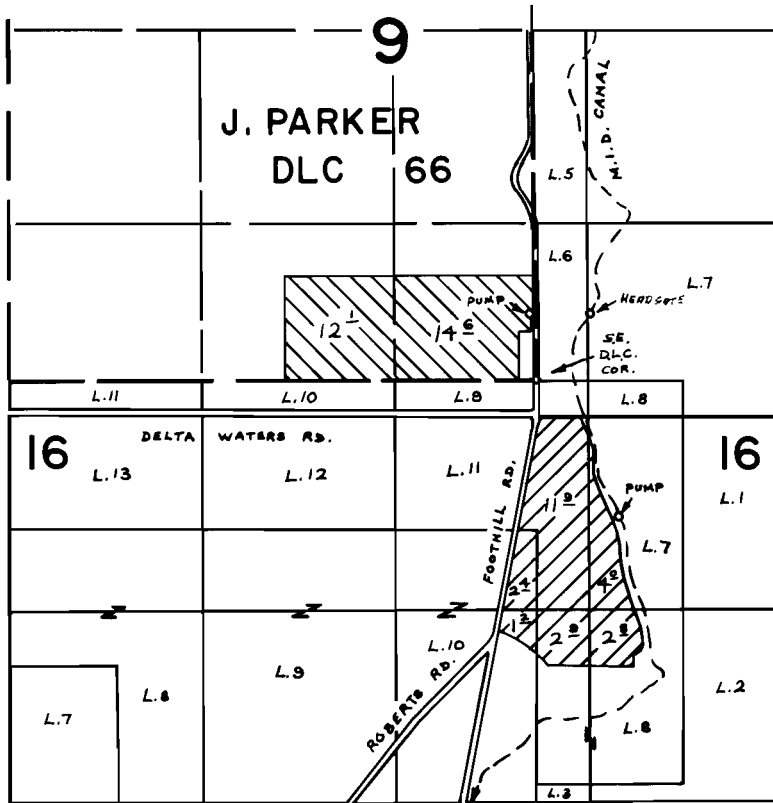

T.36S., R.2E., W.M.

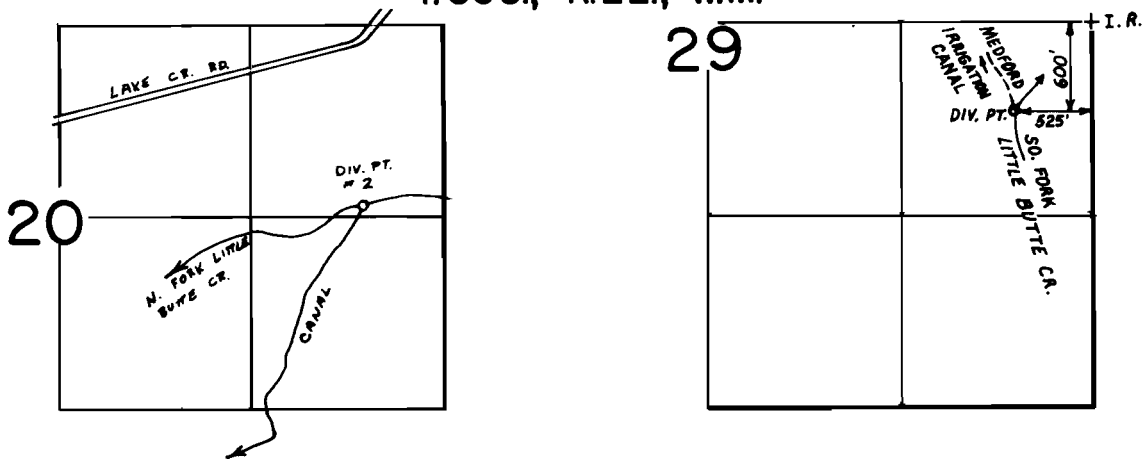

DIV. PT. : 70' N. & 530' W
From E 1/4 cor. SEC. 20.

FINAL PROOF SURVEY
UNDER

46656 34410
Application No. 52531 Permit No. 39645
IN NAME OF

LATTER DAY SAINTS CHURCH

Surveyed MAY 25 1978, by B. SUND
May 3, 1984 B. James

