

T. 34 S., R. 1 W., W. M.

SEC. 3

SW 1/4 SE 1/4

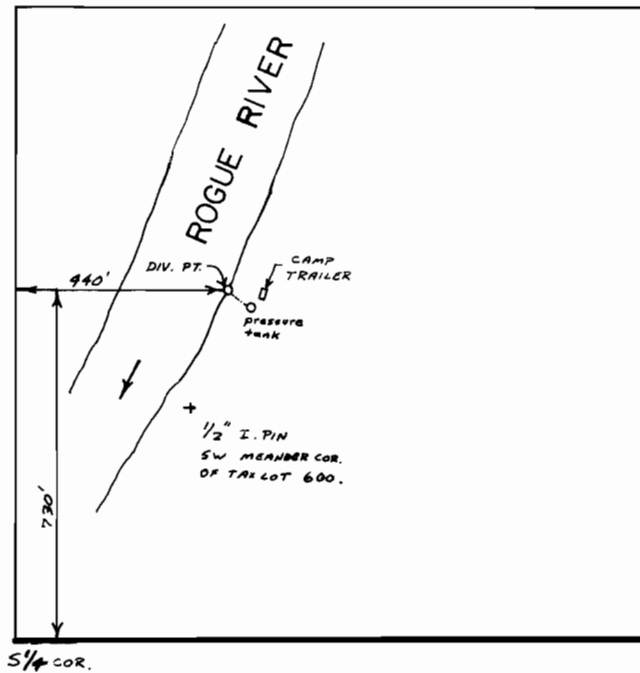

SCALE : 1" = 400'

FINAL PROOF SURVEY
UNDER

Application No. 54178.. Permit No. 40560....
IN NAME OF

TOM McLAUGHLIN & HELEN L. TAYLOR

Surveyed SEPT. 10, 1981., by BRUCE R. SUND