

# T. 1 S., R. 7 W., W. M.

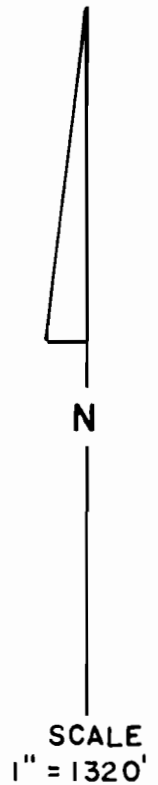
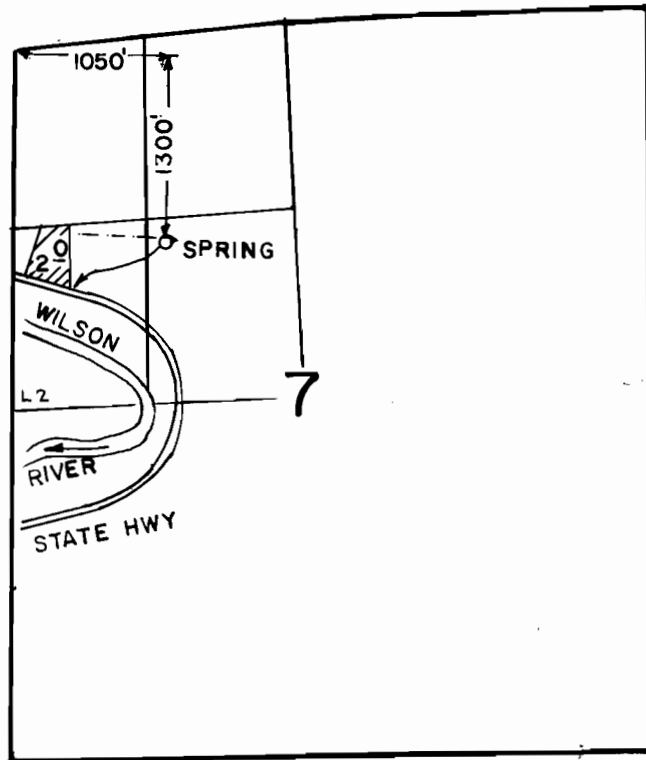

## FINAL PROOF SURVEY UNDER

Application No. 59321 Permit No. 44590  
IN NAME OF

JANE E. REED

Surveyed JUN 13 1984, by P. PAGTER

RECEIVED

SEPT 10 1979

WATER RESOURCES DEPT.  
SALEM, OREGON

# WATER RIGHT- O.S. FULLER GOVT. LOT 2, SEC 7, T1S, R7W, W.M.

I, W.A. Markham, of Arch Cape, Oregon, do hereby certify that this map was made from notes taken during an actual survey made by me on Nov. 12, 1956; and that the monument shown on this map, consisting of Iron Pipe 1" x 5', is South 1362.3' and East 995.4' from the North West Corner of Section 7, T1S, R7W, W.M.

*W.A. Markham*

SCALE 1" = 400'

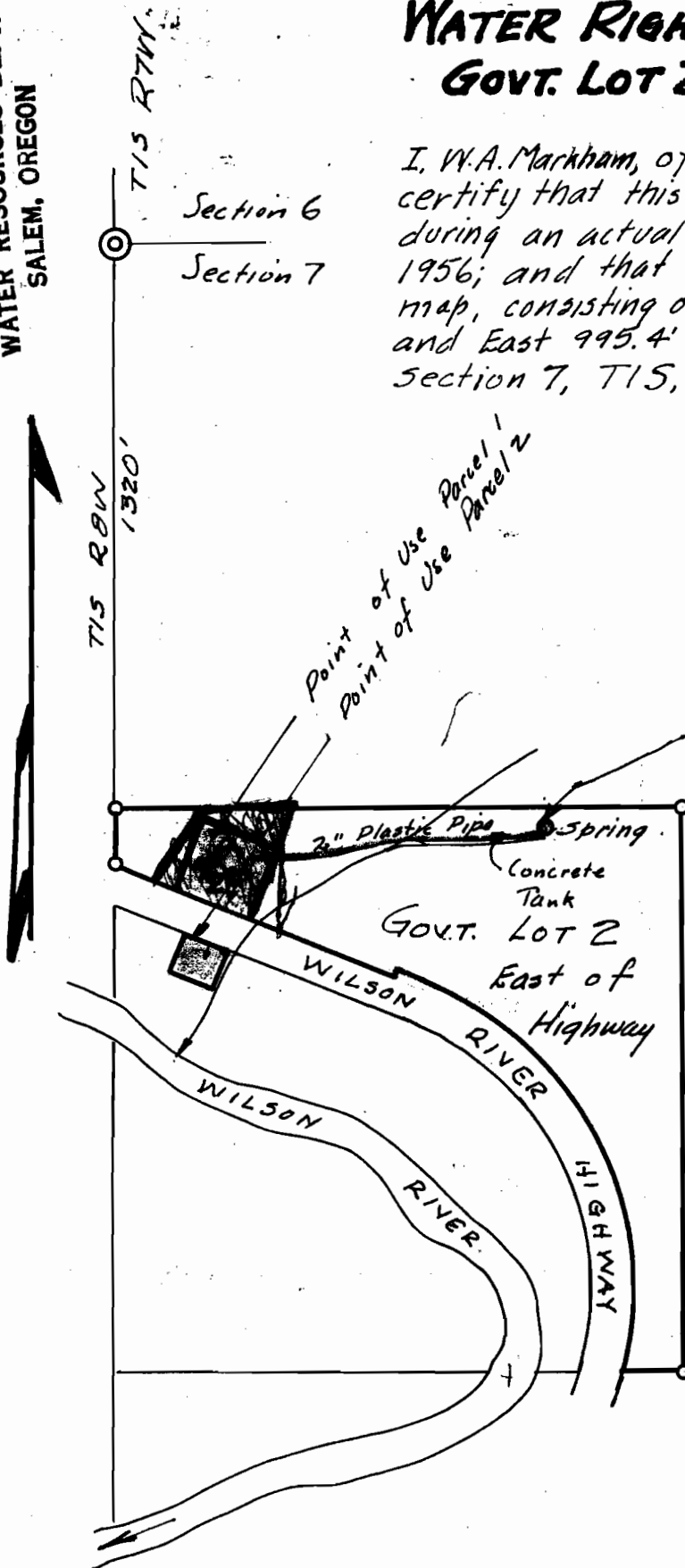

Point of Diversion  
1" x 5' Iron Pipe  
South 1362.3' from NW  
East 995.4' } Corner Sec 7



RECEIVED  
NOV 20 1956  
STATE ENGINEER  
W.A. MARKHAM

Application No. 59321  
Permit No. 44590

~~Application No. 31226~~  
~~Permit No. 24612~~