

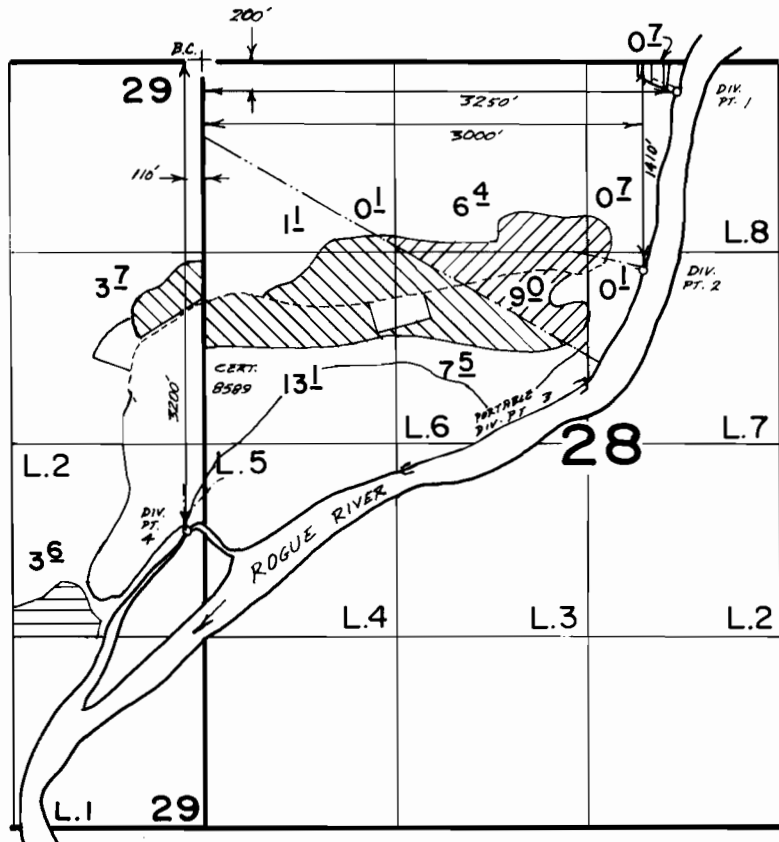



T.34S. , R.1W. , W.M.



DIV. PT. NO. 3 : PORTABLE PUMPING LOCATED BETWEEN POINTS : 2800'S & 1350'E AND 2200'S & 2640'E FROM NW COR. SEC. 28, ON THE NORTH SIDE OF ROGUE RIVER.

SCALE 1"=1320'

-  DIV. PT. 1
 -  DIV. PT. 2
 -  DIV. PT. 3
 -  DIV. PT. 4
- } HUGIE
 } BELLAMY

FINAL PROOF SURVEY UNDER

Transfer No. 3044

Application No. Permit No.

IN NAME OF

ROBERT BELLAMY & MICHAEL E. HUGIE

Surveyed Nov. 6, 1985, by B.S. JAMES.....

BJ