

T. 2 S., R. 5 W., WM.

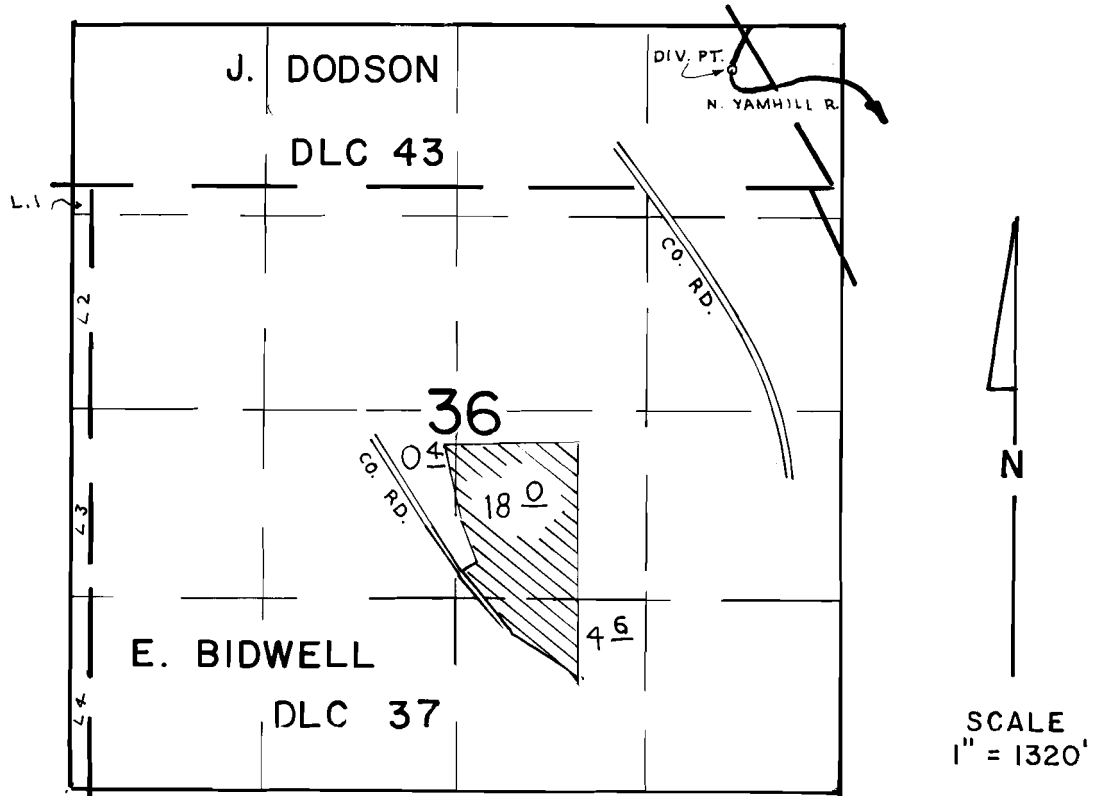

DIV. PT. LOC. 780' N. & 700' W. OF SE COR. DLC 43

FINAL PROOF SURVEY
UNDER

Application No. 53490 Permit No. 39792.....
IN NAME OF

GENE & JOYCE BELT

Surveyed SEP. 17 1984, by P. PAGIER.....