

T. 11 S., R. 6 W., W. M.

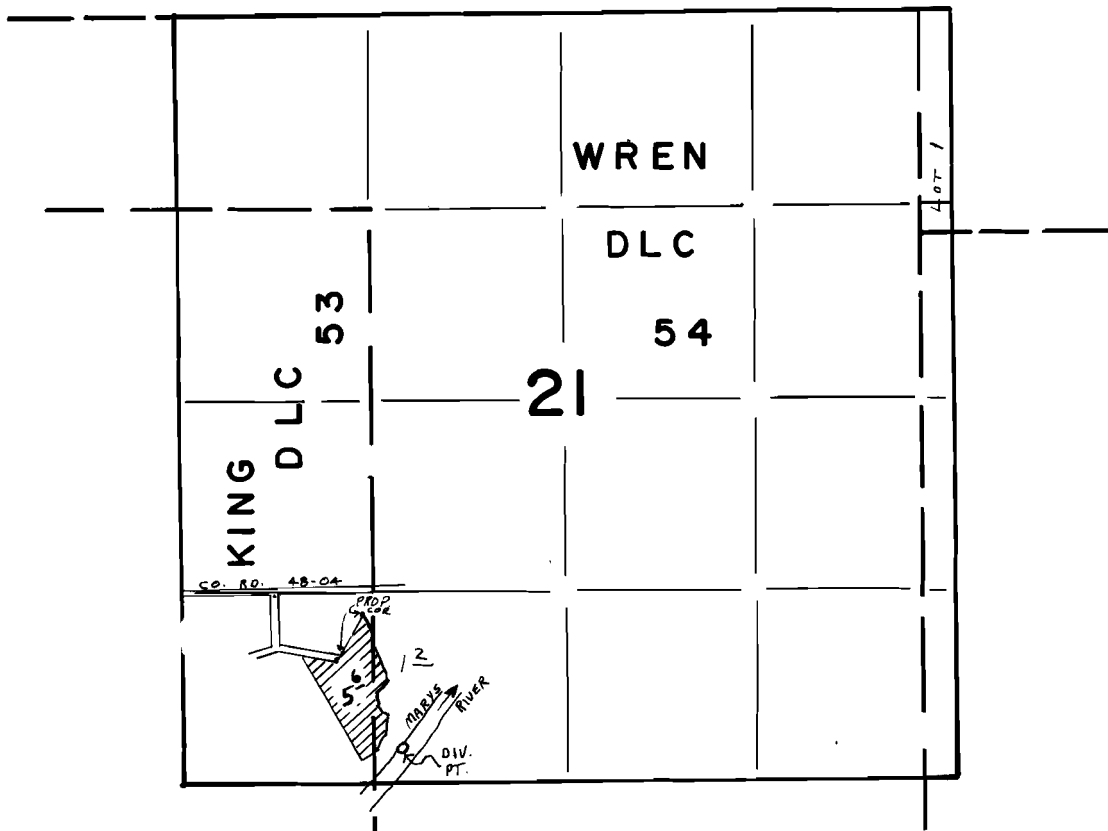

DIV. PT. Loc.: 220' N. & 1450' E from SW Cor Sec. 21

FINAL PROOF SURVEY
UNDER

Application No. 55344. Permit No. 41495.....
IN NAME OF

..... **IRVING L. EDWARDS**

Surveyed **JUNE 7**, 19**83**, by **L. TOLL**.....