

T6S. R7W. WM.

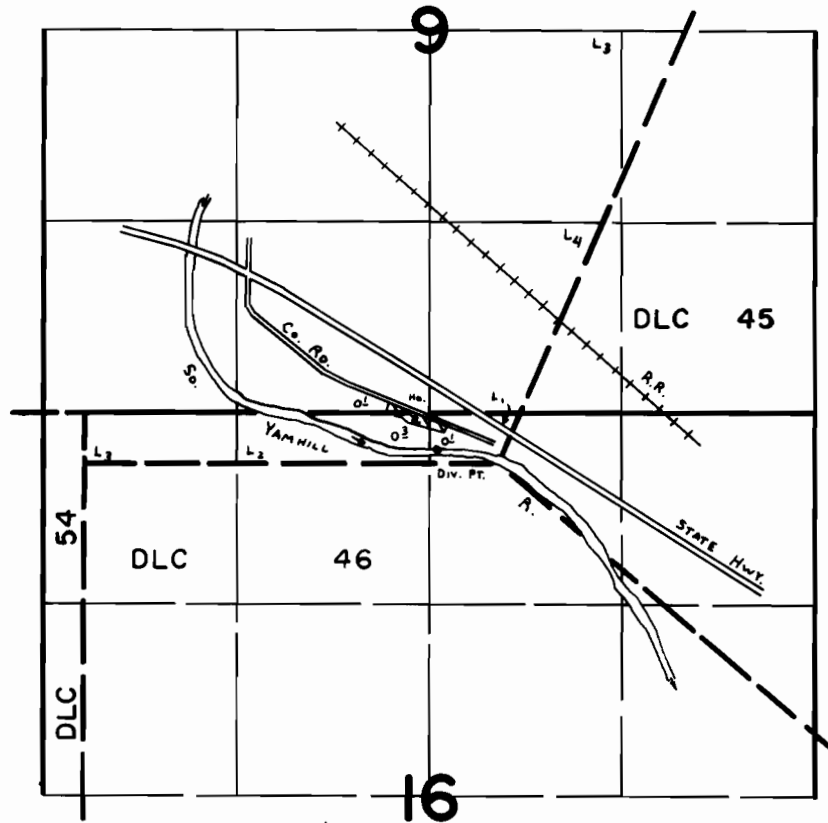

Div. Pt. Loc: 250' S. & 50' E. fr. N. 1/4 Cor. Sec. 16.

FINAL PROOF SURVEY UNDER

Application No. ~~52955~~. Permit No. ~~39977~~....
IN NAME OF

.....**SANDRA J. SMITH**.....

Surveyed June 5, 1979, by C. L. HUGHES.....