

# T.3S. R.38E. W.M.

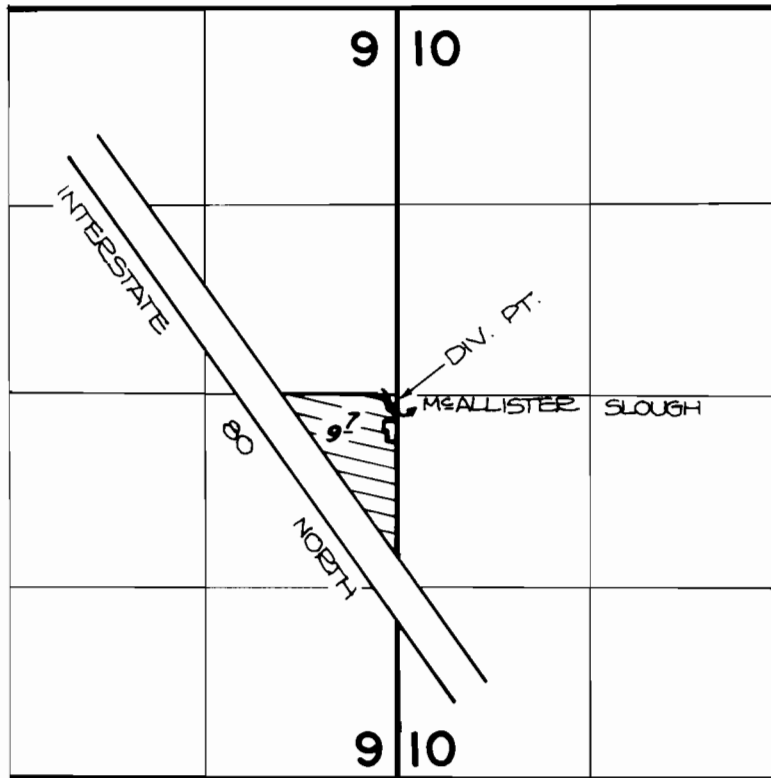

*Div. Pt. Loc: 2550 ft N. & 50 ft W. from SE Cor. Sec 9.*

## FINAL PROOF SURVEY

UNDER

Application No. **55116**.... Permit No. **41330**.....  
IN NAME OF

**RUSSELL L. SMITH**

Surveyed **AUG. 22, 19.83**, by **V. CHURCH**.....