

T. 3 S. R. 5 W. W.M.

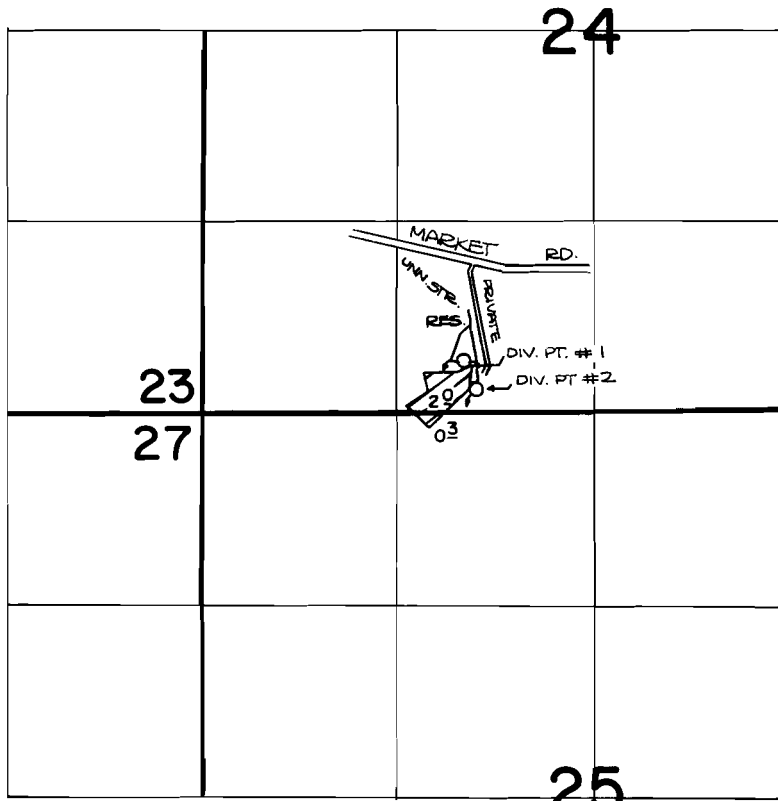

DIVERSION POINT #1 IS LOCATED 360' N. AND 1790' E. FROM S.W. CORNER OF SECTION 24. DIVERSION POINT #2 IS LOCATED 150' N. AND 1870' E. FROM S.W. CORNER OF SECTION 24.

FINAL PROOF SURVEY UNDER

R-54536 R-6518
 Application No. ~~54537~~..... Permit No. 40839.....
 IN NAME OF

CLEO STOCKWELL

Surveyed NOV. 7 1983, by P. P. [Signature]