

# T.3S. R.5W. W.M.

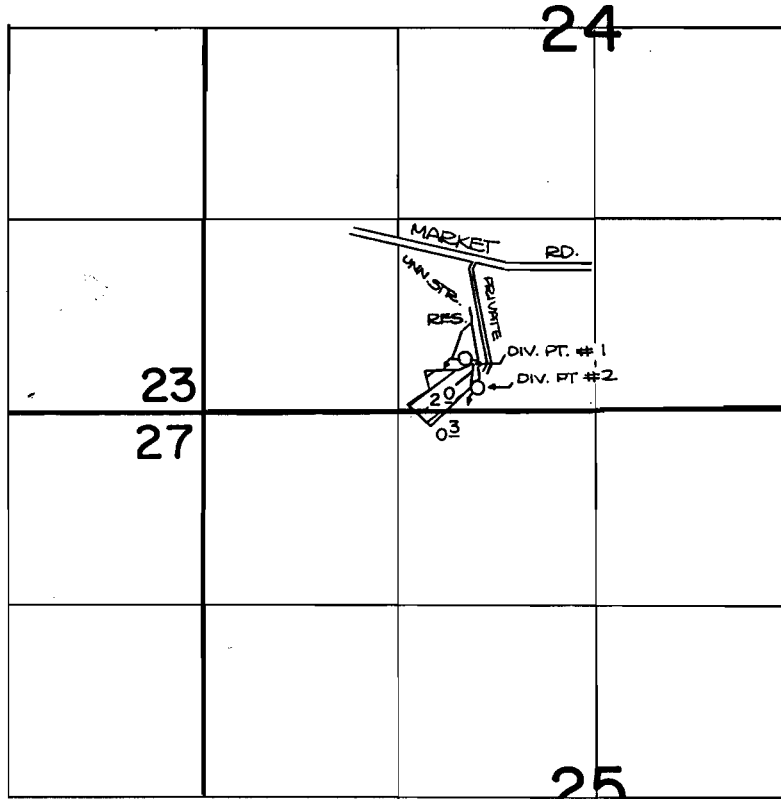

DIVERSION POINT #1 IS LOCATED 360' N. AND 1790' E. FROM S.W. CORNER OF SECTION 24. DIVERSION POINT #2 IS LOCATED 150' N. AND 1870' E. FROM S.W. CORNER OF SECTION 24.

## FINAL PROOF SURVEY UNDER

R-54536                      R-6518  
Application No. 54537..... Permit No. 40839.....  
IN NAME OF

**CLEO STOCKWELL**

Surveyed NOV. 7, 1983, by P. P. [Signature]