

T. 18 & 2 S., R. 44 E., W. M.

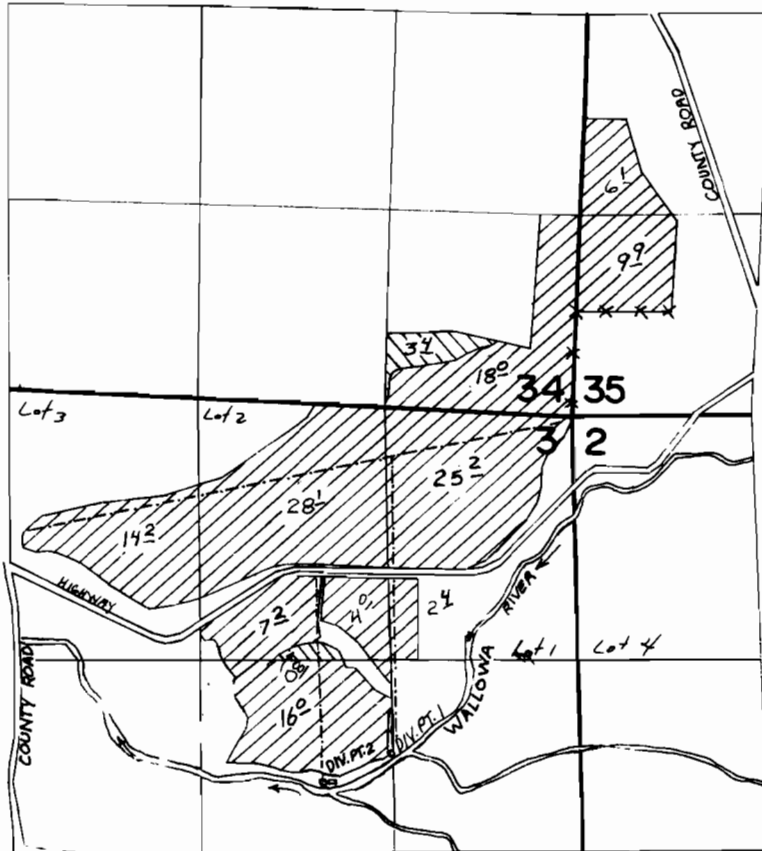

DIV. PT. 1 LOCATED 2310' S. AND 1320' W. FROM NE. SEC. COR. SEC. 3
DIV. PT. 2 LOCATED 2520' S. AND 1760' W. FROM NE. SEC. COR. SEC. 3



PRIMARY



SUPPLEMENTAL

FINAL PROOF SURVEY UNDER

Application No. **G:6320** Permit No. **G:5935**..
IN NAME OF

.....**WILBUR**.....**ZOLLMAN**.....

Surveyed **2-6**..... 19**84**., by **V. L. Church**.....

SCALE: 1" = 1320'