

RECEIVED

APR 11 1977

WATER RESOURCES DEPT.
ASTORIA, OREGON

T. 6 S. R. 1 E. W. M.

Application No. *G-8014*
Permit No. *G 7421*

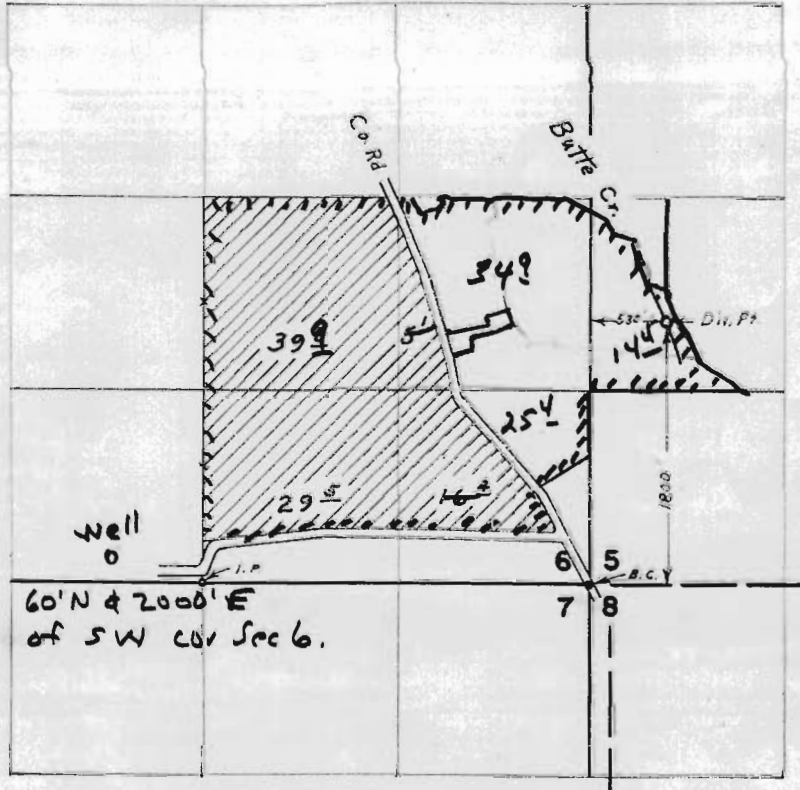

Note: 60 Acres allowed under P. 23008 C. 24551

Lands - composite from F.P. maps Pers 20027, 14470, 32150

FINAL PROOF SURVEY
UNDER

Application No. ~~43764~~ Permit No. ~~32150~~
IN NAME OF

GEORGE G. WHITE

Surveyed *May 7, 1968*, by *L. E. Gould*