

T. 4S., R. 1W., W.M.

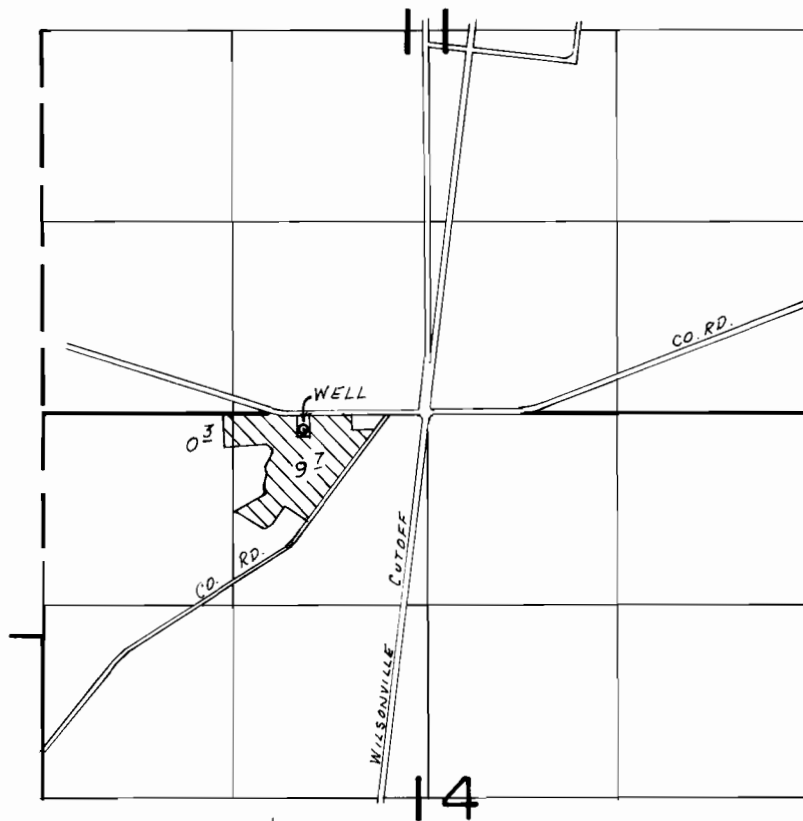

WELL LOC.: 110'S. & 1790'E. FROM NWCOR. SEC. 14

FINAL PROOF SURVEY
UNDER

Application No. G-8023. Permit No. G-7426....
IN NAME OF

.....FOREST L. MILLS.....

Surveyed OCT. 7.... 19.83, by L.M. TOLL.....