

T. 10S., R. 2W., W.M.

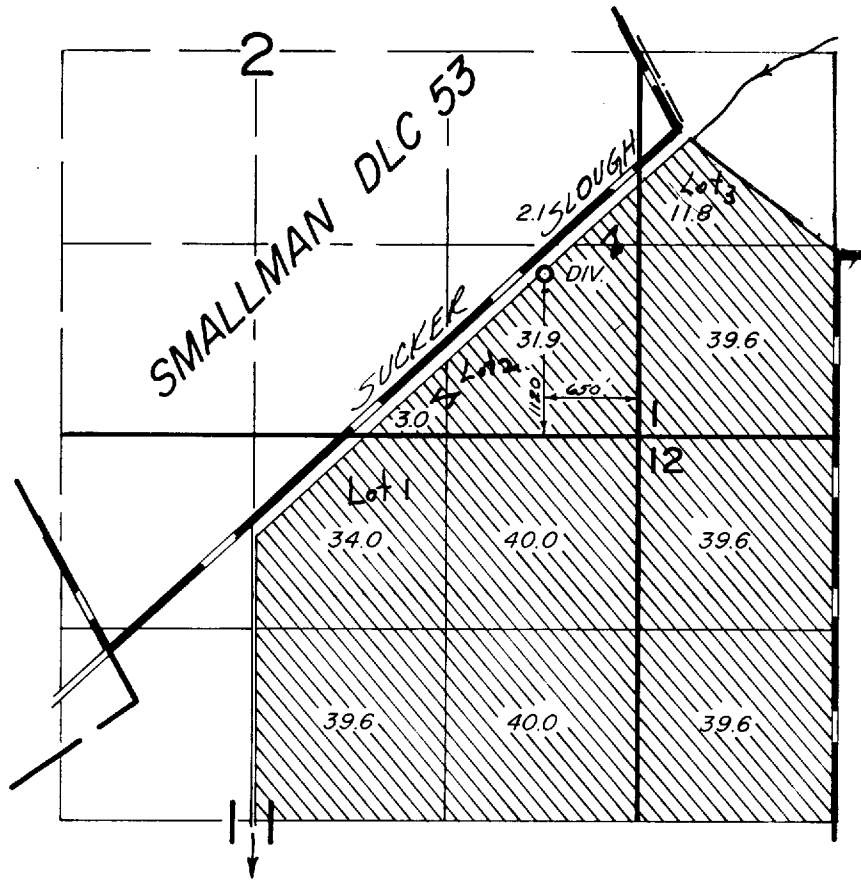

SMALLMAN CR. - 50' S. & 100' E.  
FROM THE WESTERLY NW COR. McDONALD DLC 61  
SEC. 35, T.9S., R.2W., W.M.

**FINAL PROOF SURVEY**  
UNDER

Application No. 49887 37753  
53989 Permit No. 40260

IN NAME OF

**WALTER R. MILLER**

Surveyed MAY 1, 1980, by *W. B. Brown*

DFM-BLL-62