

T. 10S., R. 2W., W.M.

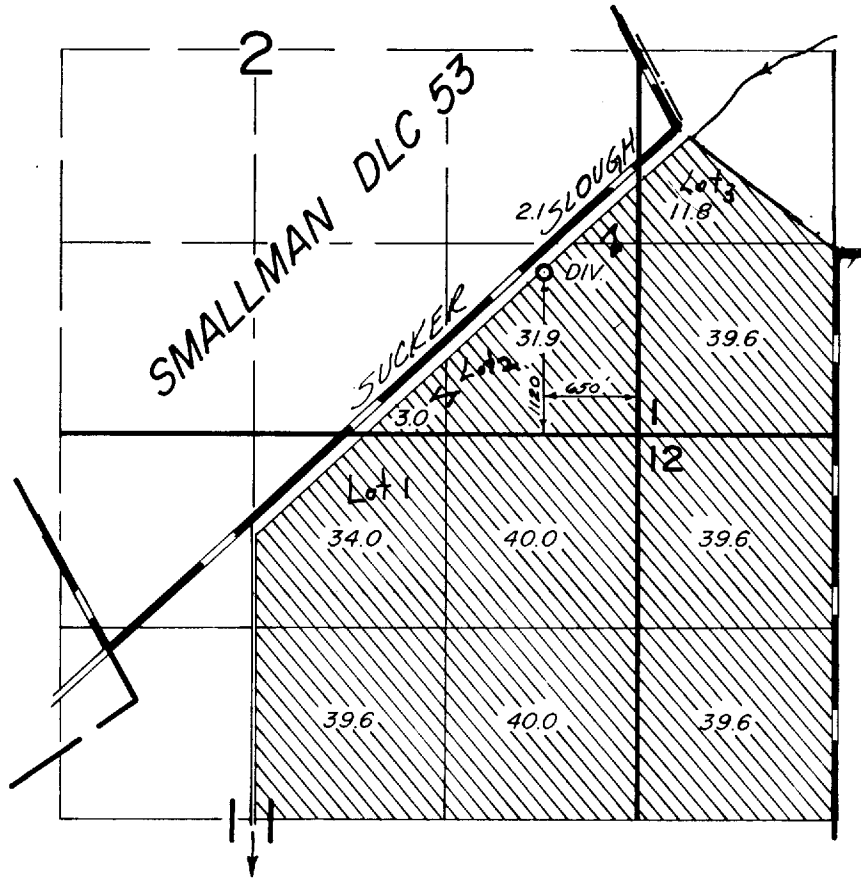

SMALLMAN CR. - 50' S. & 100' E.
FROM THE WESTERLY NW COR. McDONALD DLC 61
SEC. 35, T.9S., R.2W., W.M.

FINAL PROOF SURVEY UNDER

Application No. 49887 53989 Permit No. 37753 40260

IN NAME OF

WALTER R. MILLER

Surveyed MAY 1, 1980, by *W. B. Brown*