

T. 6 & 7 S., R. 4 W., W.M.

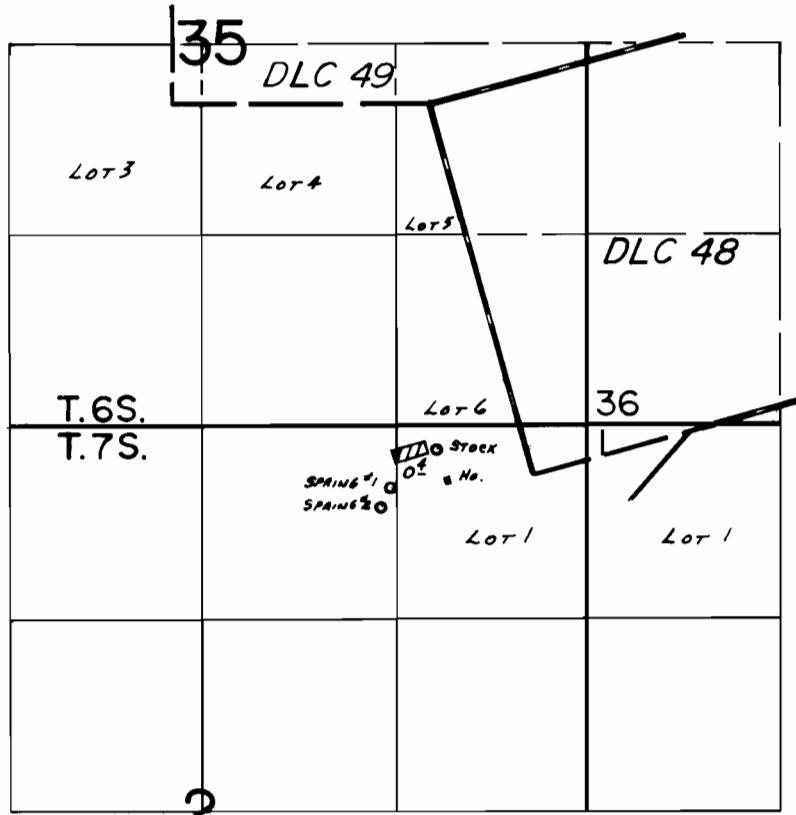

SPRINGS LOC.: #1-430'S. $\frac{1}{2}$ 1340' W.; #2-560'S. $\frac{1}{2}$ 1400' W., BOTH FROM THE NE COR. SEC. 2.

FINAL PROOF SURVEY UNDER

Application No. 55075... Permit No. 41322.....
IN NAME OF

KENNETH HUNT

Surveyed NOV. 6..... 1981.., by S.C. BROWN.....