

# T.17S. R.1E. W.M.

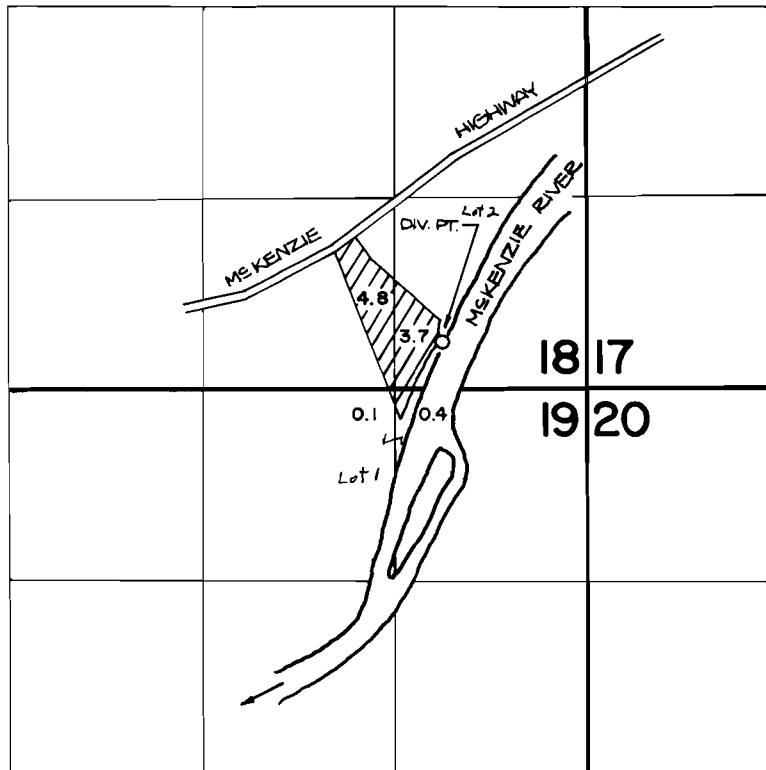

DIVERSION POINT IS LOCATED 380' N. AND 1010' W. FROM THE S.E. CORNER OF SECTION 18.

## FINAL PROOF SURVEY UNDER

Application No. **56358** Permit No. **42314**.....  
IN NAME OF

**ALVIN C. & DOROTHY REED**

Surveyed **SEPT. 16, 1983**, by **L. TOLL**.....