

T.38S. R.5W. W.M.

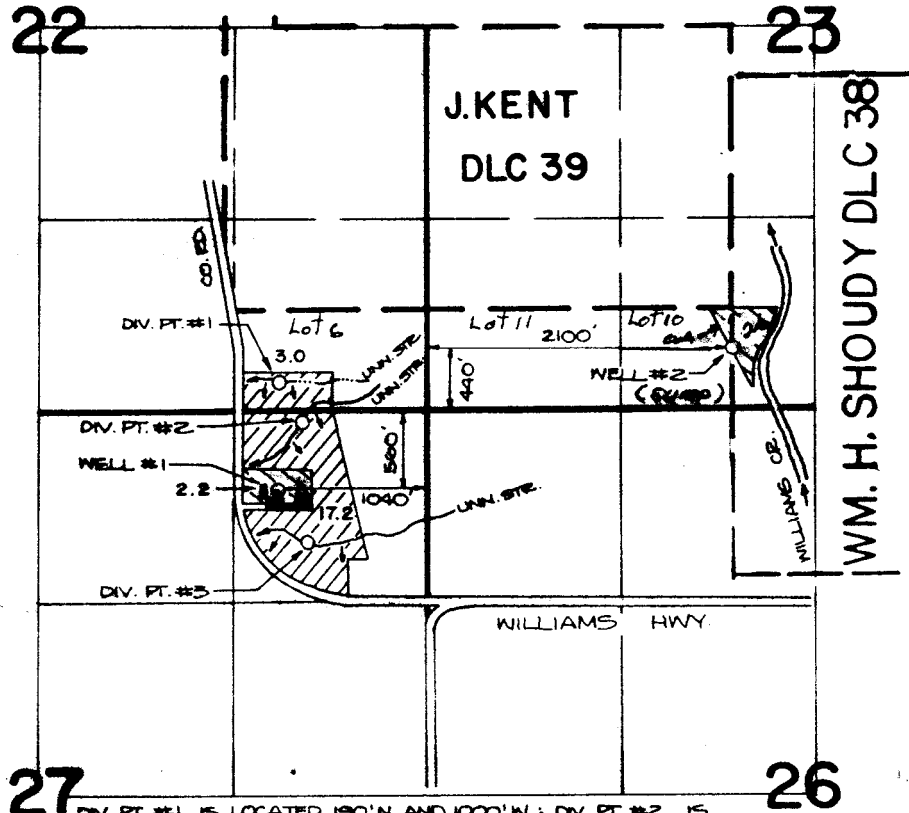

DIV. PT. #1 IS LOCATED 190' N. AND 1000' W.; DIV. PT. #2 IS LOCATED 100' S. AND 640' W.; DIV. PT. #3 IS LOCATED 930' S. AND 810' W.; ALL FROM THE N.E. CORNER OF SECTION 27.

RECEIVED
AUG 7 1989

 PERMIT 37368  PERMIT G-5591

FINAL PROOF SURVEY

UNDER

G-5853 G-5591

Application No. 49523 Permit No. 37368.....

IN NAME OF

JOSEPH J & SUZANNE GINET.....

Surveyed AUG. 4... 1983, by B. JAMES.....