

G-6872  
57921

RECEIVED  
DEC 5 1988

T. 4N., R. 34E., W.M.

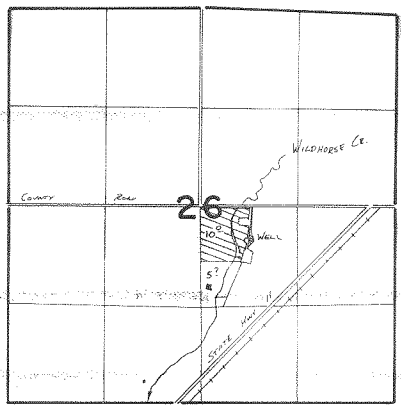

SCALE 1" = 1320'

WELL LOC: 2220N + 1970W FROM SE COR. SEC. 26

**FINAL PROOF SURVEY**  
UNDER

Application No. **G-7386** Permit No. **G-6872**  
IN NAME OF

**B. L. DAVIS RANCH, INC.**

Surveyed **7-15-1986**, by **J. Saville**