

T. 6S., R. 2W., W.M.

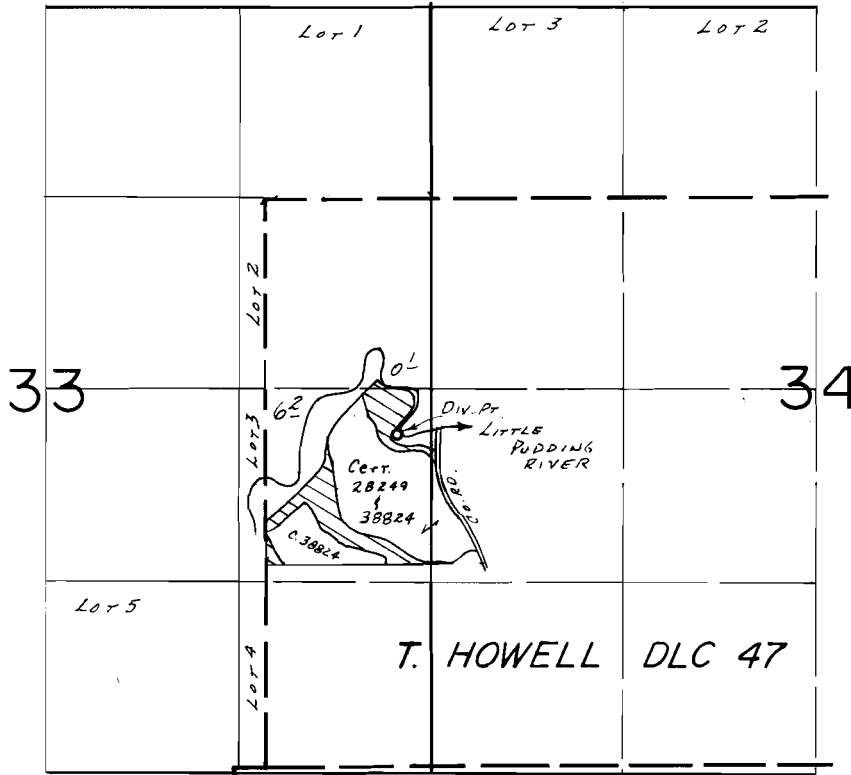

Div. Pt. Loc.: 330'S. & 240' N. FROM E 1/4 COR. SEC. 33.

SCALE: 1"=1320'

FINAL PROOF SURVEY UNDER

Application No. 49956.. Permit No. 37582.....

IN NAME OF

..... LEROY L. & JEAN R. LAACK

Surveyed Sept. 4.... 19.79, by ...C.R. RODRIGUEZ