

# T. 8 S., R. 1 W., W.M.

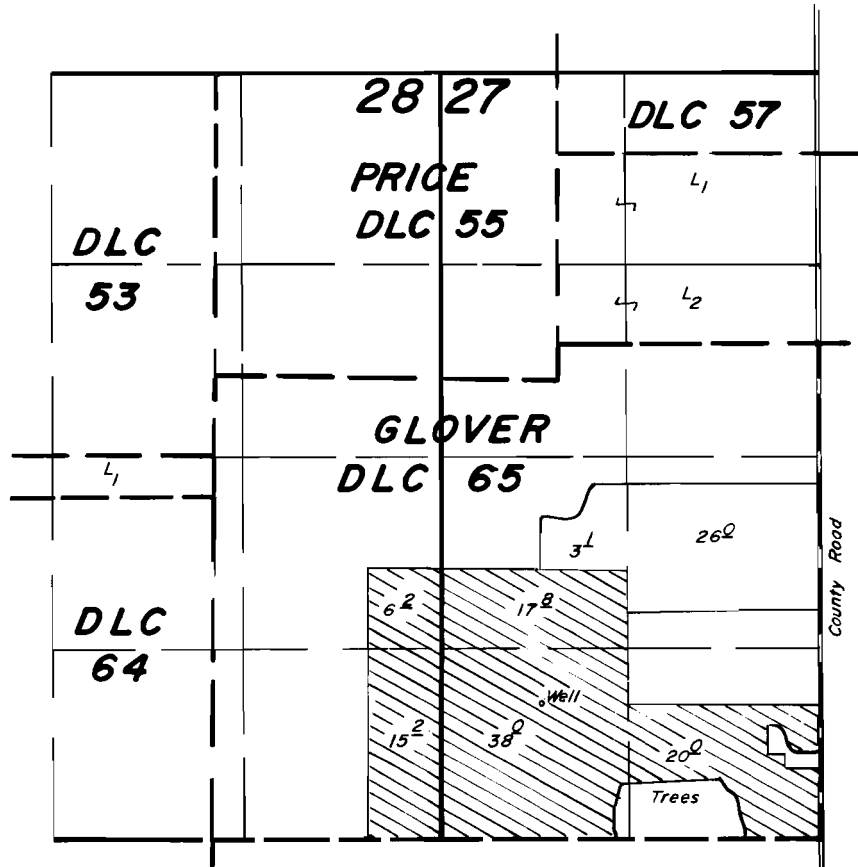

Well Loc. : 930' N. & 1910' W. from the S. 1/4 Cor. Sec. 27.

Scale : 1" = 1320'

## FINAL PROOF SURVEY UNDER

Application No. G-7929. Permit No. G-7316....  
IN NAME OF

.....**JOE BREITENSTEIN**.....

Surveyed Nov. 15, 1984, by Ben Bishop.....